

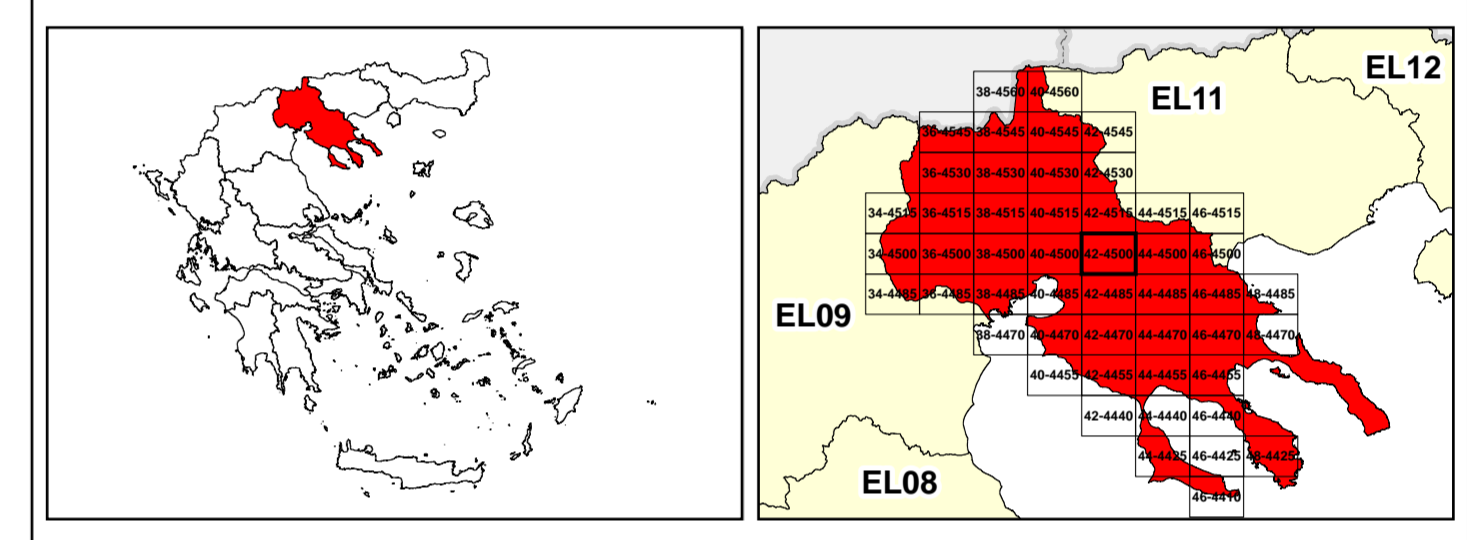

**/LEGEND**

**LANDUSE - ECONOMIC ACTIVITIES - CULTURAL HERITAGE (within flood zone)**

- WASTE WATER TREATMENT PLANT**
  - <10,000
  - 10,000-100,000
  - >100,000
- INDUSTRIES**
  - IPPC
  - SEVESO
  - IED
  - OTHER UNITS
- INDICATIVE AFFECTED POPULATION**
  - < 500
  - 500 - 2000
  - > 2000
- PROTECTED AREAS OF 2000/60/EC DIRECTIVE**
  - SITE OF COMMUNITY IMPORTANCE
  - SITE OF COMMUNITY IMPORTANCE AND SPECIAL PROTECTION AREAS
  - SPECIAL PROTECTION AS RECREATIONAL WATER
  - WATER SYSTEMS IDENTIFIED
- HERITANCE SITES**
  - CULTURAL
  - INDUSTRIAL SITES
  - LANDFILL
  - AREAS / DEVELOPED TOURIST
  - AREAS / DEVELOPING TOURIST
  - RICE CROP
  - GREEN HOUSES
  - CROPS
  - OTHER
  - PORT
  - AIRPORT
  - FLOOD ZONE T=1000 YEARS
- BOUNDARIES OF NEIGHBORING STATES**
  - RIVER BASIN DISTRICT EL10
  - OTHER RIVER BASIN DISTRICTS
  - APSR
  - STREAMS
- ROAD NETWORK**
  - MAJOR NATIONAL ROAD NETWORK
  - SECONDARY - TERTIARY NATIONAL ROAD NETWORK
  - MAJOR PROVINCIAL ROAD NETWORK
  - SECONDARY-TERTIARY PROVINCIAL ROAD NETWORK
  - RAILWAY LINE

Scale: 0, 87, 2,500 M. GGRS 87 QUADRATURE PER 2,500 M.



  
 &
   

1

μ μ (EL10)

1° - 7

=100 - EL10APSR006

**FLUVIAL FLOOD RISK MAP FOR RETURN PERIOD =100 YEARS - APSFR EL10APSR006**

EL10-07-FRSK-100-025-42-4500-02	1:25.000
23-12-2023	2.0

/ &

NERCO -

