

/LEGEND

LANDUSE - ECONOMIC ACTIVITIES - CULTURAL HERITAGE (within flood zone)

- WASTE WATER TREATMENT PLANT**
 - <10,000
 - 10,000-100,000
 - >100,000
- INDUSTRIES**
 - IPPC
 - SEVESO
 - IED
 - OTHER UNITS
- INDICATIVE AFFECTED POPULATION**
 - < 500
 - 500 - 2000
 - > 2000
- PROTECTED AREAS OF 2000/60/EC DIRECTIVE**
 - SC: IMPORTANCE
 - SCISPA: SITE OF COMMUNITY IMPORTANCE AND SPECIAL PROTECTION AREAS
 - SPA: SPECIAL PROTECTION AREAS
 - AS RECREATIONAL WATER
 - AS RECREATIONAL WATER
- HERITANCE SITES**
- INDUSTRIAL SITES**
- LANDFILL**
- AREAS / DEVELOPED TOURIST**
- AREAS / DEVELOPING TOURIST**
- RICE CROP**
- GREEN HOUSES**
- CROPS**
- OTHER**
- PORT**
- AIRPORT**
- FLOOD ZONE T=1000 YEARS**
- FLOOD ZONE T=10000 YEARS**

BOUNDARIES OF NEIGHBORING STATES

RIVER BASIN DISTRICT EL10

OTHER RIVER BASIN DISTRICTS

APFSR

STREAMS

ROAD NETWORK

- MAJOR NATIONAL ROAD NETWORK
- SECONDARY - TERTIARY NATIONAL ROAD NETWORK
- MAJOR PROVINCIAL ROAD NETWORK
- SECONDARY-TERTIARY PROVINCIAL ROAD NETWORK
- RAILWAY LINE

GGRS 87 QUADRATURE PER 2.500 M.

0 2.500 5.000 7.500 10.000

2022. (1) 139.057.381ton (

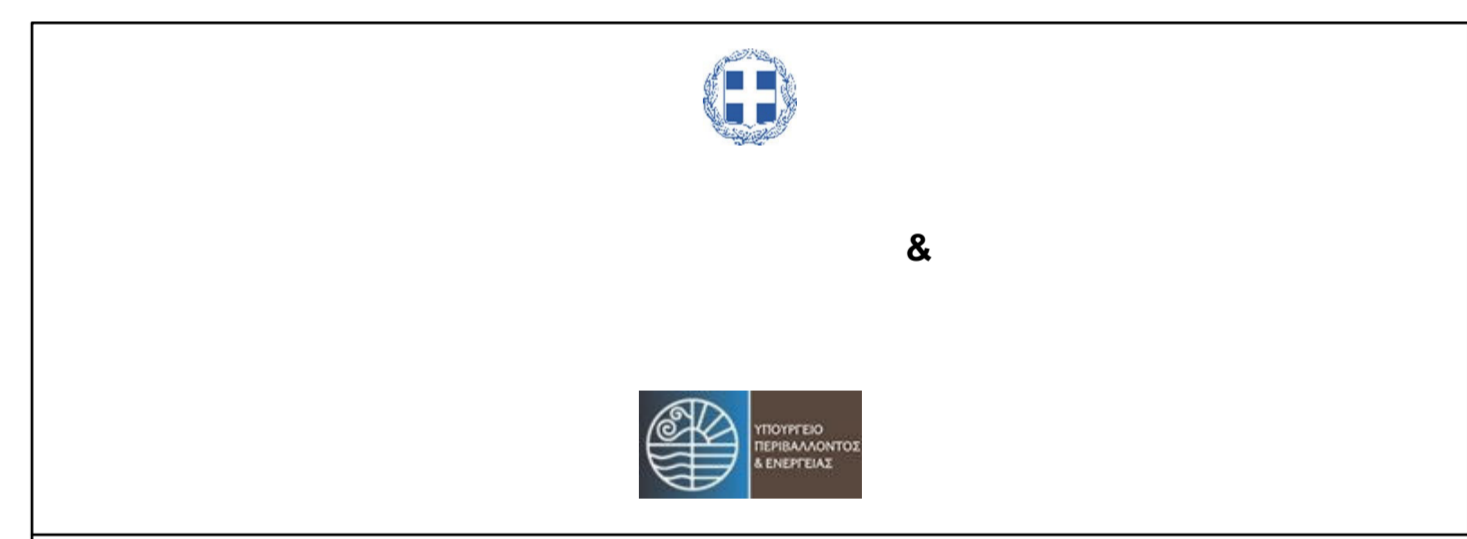
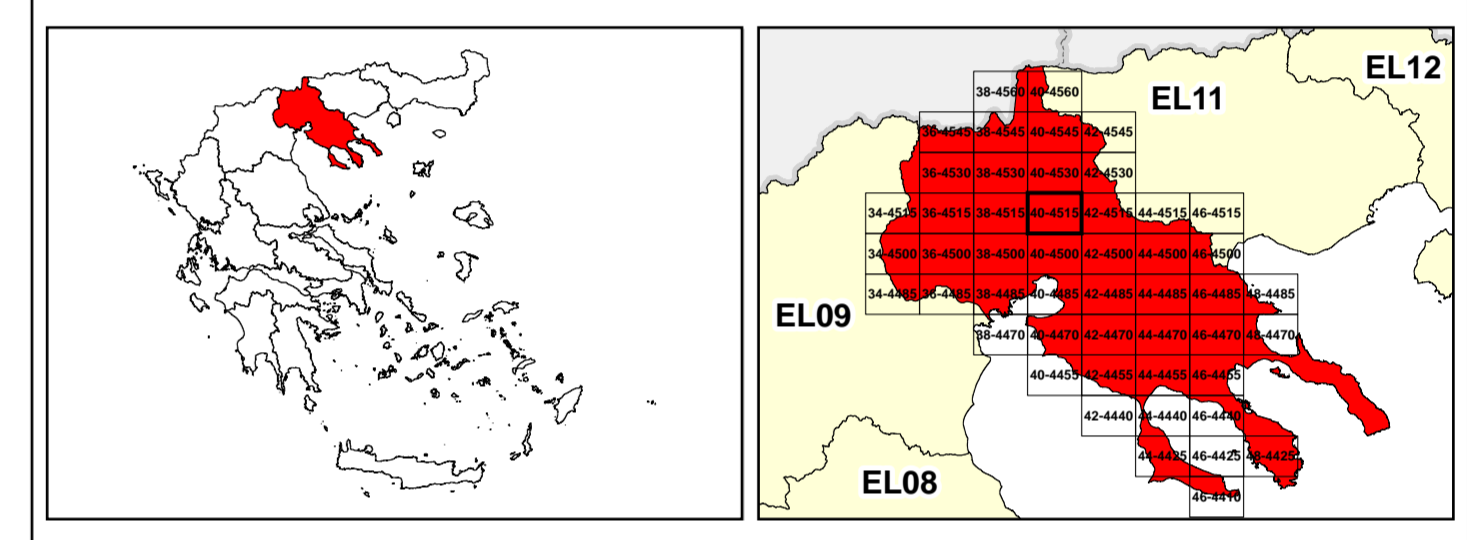

1

μ μ (EL10)

1° - 7

=100 - EL10APFSR006 & EL10APFSR008

FLUVIAL FLOOD RISK MAP FOR RETURN PERIOD =100 YEARS - APFSR EL10APFSR006 & EL10APFSR008

EL10-07-FRSK-100-025-40-4515-02	1:25.000
23-12-2023	2.0

/ &

NERCO