

/LEGEND

LANDUSE - ECONOMIC ACTIVITIES - CULTURAL HERITAGE (within flood zone)

- WASTE WATER TREATMENT PLANT**
 - <10,000
 - 10,000-100,000
 - >100,000
- INDUSTRIES**
 - IPPC
 - SEVESO
 - IED
 - OTHER UNITS
- INDICATIVE AFFECTED POPULATION**
 - < 500
 - 500 - 2000
 - > 2000
- PROTECTED AREAS OF 2000/60/EC DIRECTIVE**
 - SITE OF COMMUNITY IMPORTANCE
 - SITE OF COMMUNITY IMPORTANCE AND SPECIAL PROTECTION AREAS
 - SPECIAL PROTECTION AREAS
 - WATER SYSTEMS IDENTIFIED AS RECREATIONAL WATER
- HERITAGE SITES**
 - CULTURAL
 - INDUSTRIAL SITES
 - LANDFILL
- AREAS**
 - DEVELOPED TOURIST
 - DEVELOPING TOURIST
 - RICE CROP
 - GREEN HOUSES
 - CROPS
 - OTHER
- PORT**
 - PORT
 - AIRPORT
 - FLOOD ZONE T=1000 YEARS

BOUNDARIES OF NEIGHBORING STATES

- RIVER BASIN DISTRICT EL10
- OTHER RIVER BASIN DISTRICTS
- APSR
- STREAMS

ROAD NETWORK

- MAJOR NATIONAL ROAD NETWORK
- SECONDARY - TERTIARY NATIONAL ROAD NETWORK
- MAJOR PROVINCIAL ROAD NETWORK
- SECONDARY-TERTIARY PROVINCIAL ROAD NETWORK
- RAILWAY LINE

0 100 200 300 400 500 600 700 800 900 1000 1100 1200 1300 1400 1500 1600 1700 1800 1900 2000

GGRS 67 QUADRATURE PER 2.500 M.

2022. (1) 253-449-8200m (

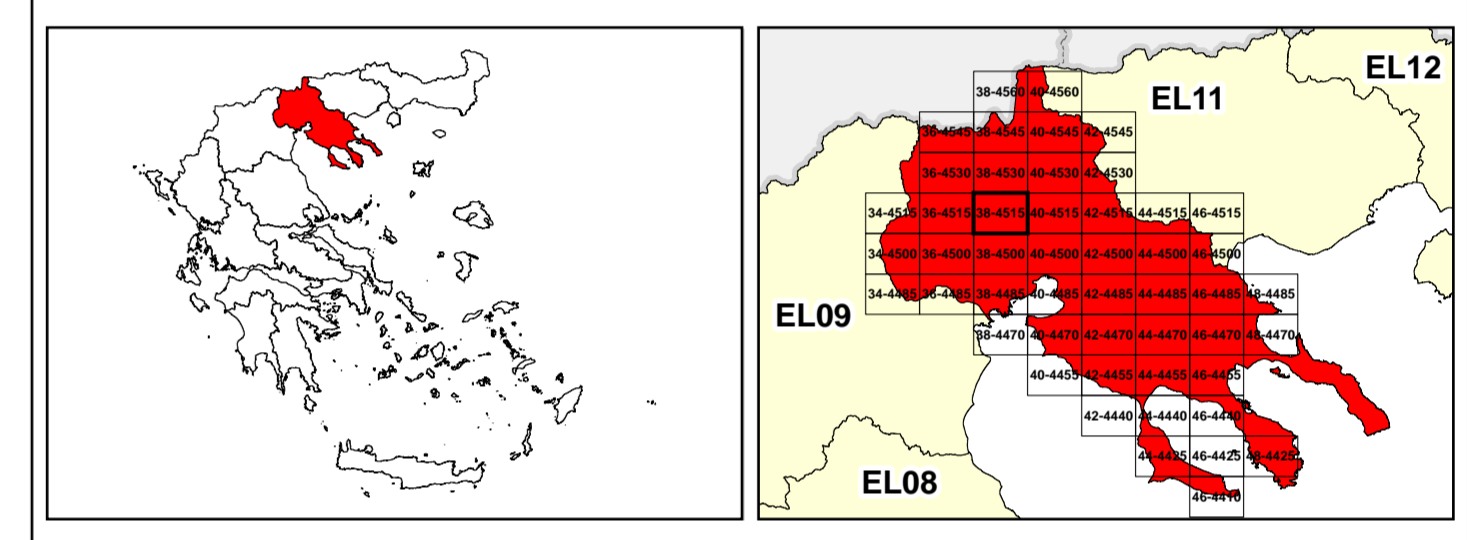

1

μ μ (EL10)

1° - 7

=100 - EL10APSR008

FLUVIAL FLOOD RISK MAP FOR RETURN PERIOD =100 YEARS - APSFR EL10APSR008

EL10-07-FRSK-100-025-38-4515-02	1:25.000
23-12-2023	2.0

NERCO

ΕΣΠΑ 2014-2020

μ