

/LEGEND

LANDUSE - ECONOMIC ACTIVITIES - CULTURAL HERITAGE (within flood zone)

- WASTE WATER TREATMENT PLANT**
 - <10,000
 - 10,000-100,000
 - >100,000
- INDUSTRIES**
 - IPPC
 - SEVESO
 - IED
 - OTHER UNITS
- INDICATIVE AFFECTED POPULATION**
 - < 500
 - 500 - 2000
 - > 2000
- HERITANCE SITES**
 - CULTURAL
 - INDUSTRIAL SITES
 - LANDFILL
- AREAS**
 - DEVELOPED TOURIST
 - DEVELOPING TOURIST
 - RICE CROP
 - GREEN HOUSES
 - CROPS
 - OTHER
- PORT**
 - PORT
 - FLOOD ZONE T=1000 YEARS
- PROTECTED AREAS OF 2000/60/EC DIRECTIVE**
 - SITE OF COMMUNITY IMPORTANCE
 - SITE OF COMMUNITY IMPORTANCE AND SPECIAL PROTECTION AREAS
 - SPECIAL PROTECTION AS RECREATIONAL WATER
 - WATER SYSTEMS IDENTIFIED
- BOUNDARIES OF NEIGHBORING STATES**
 - EL10/ RIVER BASIN DISTRICT EL10
 - OTHER RIVER BASIN DISTRICTS
 - APSR / STREAMS
- ROAD NETWORK**
 - MAJOR NATIONAL ROAD NETWORK
 - SECONDARY - TERTIARY NATIONAL ROAD NETWORK
 - MAJOR PROVINCIAL ROAD NETWORK
 - SECONDARY-TERTIARY PROVINCIAL ROAD NETWORK
 - RAILWAY LINE

Scale: 0 87 2.500 M. GGRS 87 QUADRATURE PER 2.500 M.

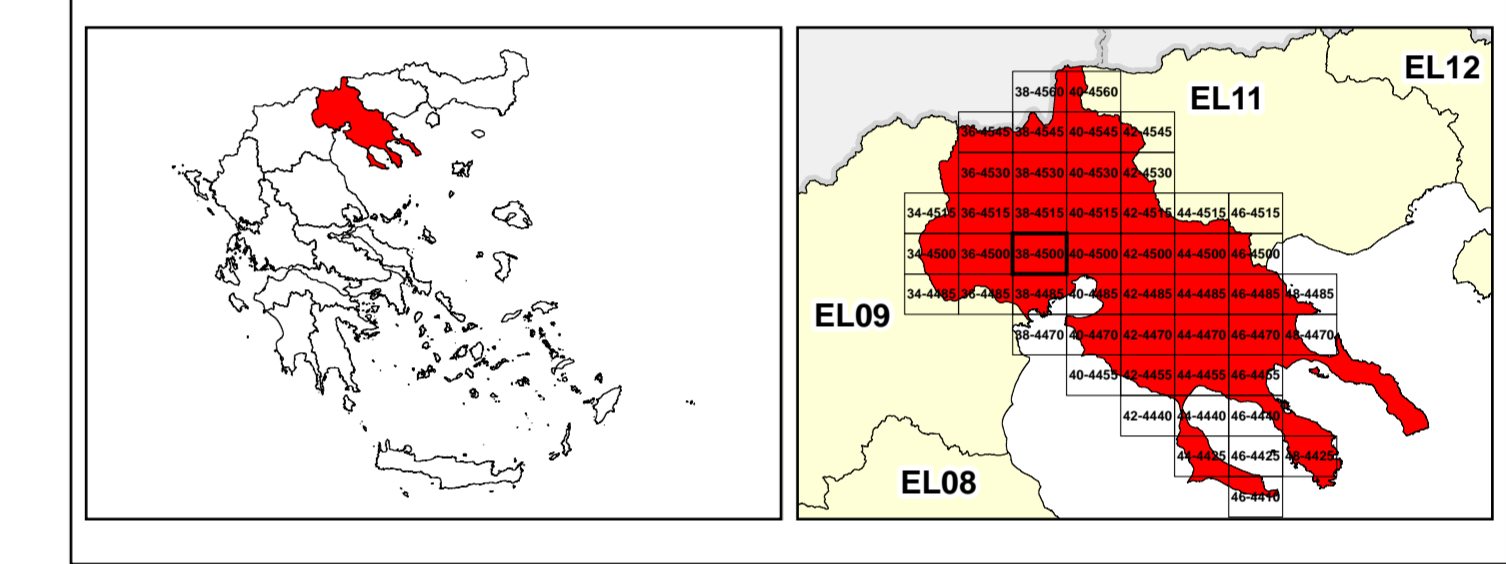

&

1

μ μ (EL10)

1° - 7

=100 - EL10APSFR008

FLUVIAL FLOOD RISK MAP FOR RETURN PERIOD =100 YEARS - APSFR EL10APSFR008

EL10-07-FRSK-100-025-38-4500-02	1:25.000
23-12-2023	2.0

/ &

NERCO -