



/LEGEND

LANDUSE - ECONOMIC ACTIVITIES - CULTURAL HERITAGE (within flood zone)

- WASTE WATER TREATMENT PLANT**
 - <10,000
 - 10,000-100,000
 - >100,000
- INDUSTRIES**
 - IPPC
 - SEVESO
 - IED
 - OTHER UNITS
- INDICATIVE AFFECTED POPULATION**
 - < 500
 - 500 - 2000
 - > 2000
- PROTECTED AREAS OF 2000/60/EC DIRECTIVE**
 - SITE OF COMMUNITY IMPORTANCE
 - SITE OF COMMUNITY IMPORTANCE AND SPECIAL PROTECTION AREAS
 - SPECIAL PROTECTION AREAS
 - AS RECREATIONAL WATER
 - WATER SYSTEMS IDENTIFIED
- HERITANCE SITES**
- INDUSTRIAL SITES**
- LANDFILL**
- AREAS / DEVELOPED TOURIST**
- AREAS / DEVELOPING TOURIST**
- AREAS / RICE CROP**
- AREAS / GREEN HOUSES**
- AREAS / OTHER**
- CROPS**
- PORT**
- FLOOD ZONE T=1000 YEARS**
- PORT**
- AIRPORT**

BOUNDARIES OF NEIGHBORING STATES

RIVER BASIN DISTRICT EL10

OTHER RIVER BASIN DISTRICTS

APSFR

STREAMS

ROAD NETWORK

- MAJOR NATIONAL ROAD NETWORK
- SECONDARY - TERTIARY NATIONAL ROAD NETWORK
- MAJOR PROVINCIAL ROAD NETWORK
- SECONDARY-TERTIARY PROVINCIAL ROAD NETWORK
- RAILWAY LINE

0 100 200 300 400 500 600 700 800 900 1000

0 87 2.500

GGRS 67 QUADRATURE PER 2.500 M.

2022.

(1) 201.207.668ton (

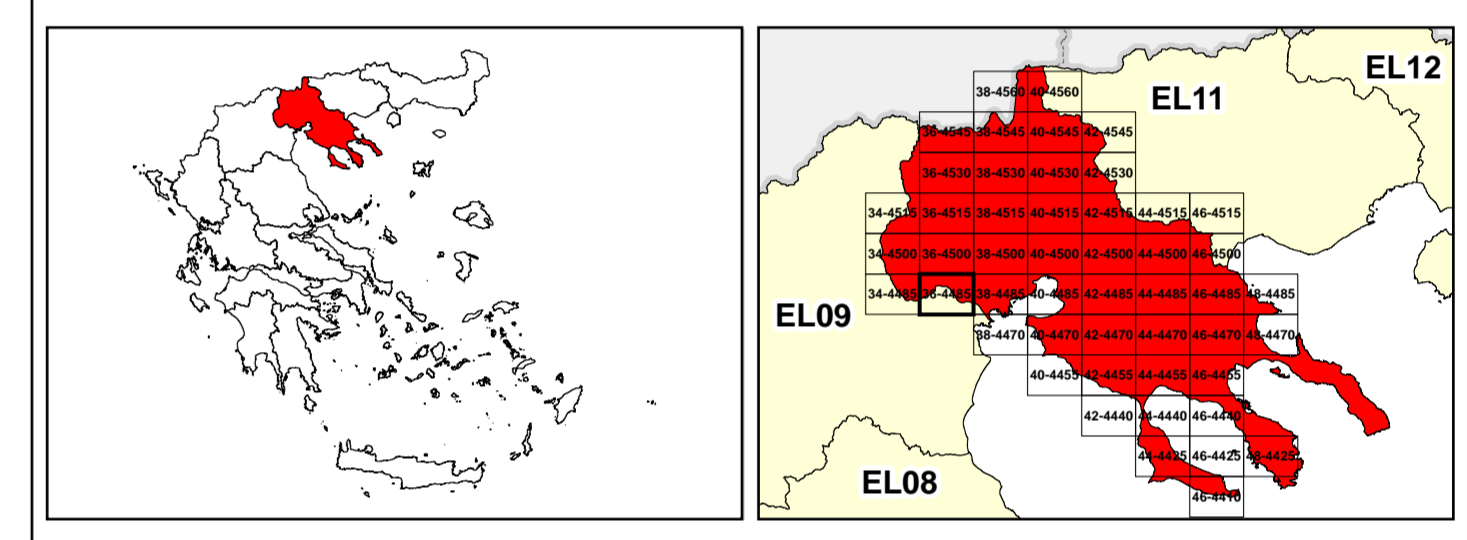



&



1

μ μ (EL10)

1° - 7

=100 - EL10APSFR008

FLUVIAL FLOOD RISK MAP FOR RETURN PERIOD =100 YEARS - APSFR EL10APSFR008

EL10-07-FRSK-100-025-36-4485-02	1:25.000
23-12-2023	2.0

/ &

NERCO





ΕΣΠΑ 2014-2020

ΕΠΙΧΕΙΡΗΣΙΑΚΟ ΠΡΟΓΡΑΜΜΑ «ΑΝΤΑΓΩΝΙΣΤΙΚΟΤΗΤΑ ΚΑΙ ΕΚΣΥΓΧΡΟΝΙΣΜΟΣ