



/LEGEND

LANDUSE - ECONOMIC ACTIVITIES - CULTURAL HERITAGE (within flood zone)

/ HOSPITAL	WASTE WATER TREATMENT PLANT	/ CULTURAL HERITANCE SITES
CLINICS-HEALTH UNITS	<10,000	INDUSTRIAL SITES
/ EDUCATION	10,000-100,000	LANDFILL
/ FACILITIES	>100,000	/ DEVELOPED TOURIST AREAS
/ CULTURAL HERITANCE MONUMENTS	IPPC	/ DEVELOPING TOURIST AREAS
CIVIL PROTECTION FACILITIES	SEVESO	/ RICE CROP
LIVESTOCK HOLDINGS	IED	/ GREEN HOUSES
/ ENERGY STATIONS	OTHER UNITS	CROPS
/ SMALL HYDROPOWER STATIONS (SHPP)	INDICATIVE AFFECTED POPULATION	PORT
WATER SUPPLY BOREHOLES-WATER SOURCES	< 500	FLOOD ZONE T=1000 YEARS
	500 - 2000	
	> 2000	
SC: IMPORTANCE	PROTECTED AREAS OF 2000/60/EC DIRECTIVE	/ SITE OF COMMUNITY IMPORTANCE AND SPECIAL PROTECTION AREAS
SPA: AREAS	/ SPECIAL PROTECTION AREAS	/ WATER SYSTEMS IDENTIFIED AS RECREATIONAL WATER
BOUNDARIES OF NEIGHBORING STATES	/ ROAD NETWORK	
RIVER BASIN DISTRICT EL10	MAJOR NATIONAL ROAD NETWORK	
OTHER RIVER BASIN DISTRICTS	/SECONDARY - TERTIARY NATIONAL ROAD NETWORK	
/ APSFR	MAJOR PROVINCIAL ROAD NETWORK	
/ STREAMS	/ SECONDARY-TERTIARY PROVINCIAL ROAD NETWORK	
	/ RAILWAY LINE	

GGRS 87 QUADRATURE PER 2.500 M.

0 2.500 5000 7500 10000

2022. (1) 34.628.8670m (

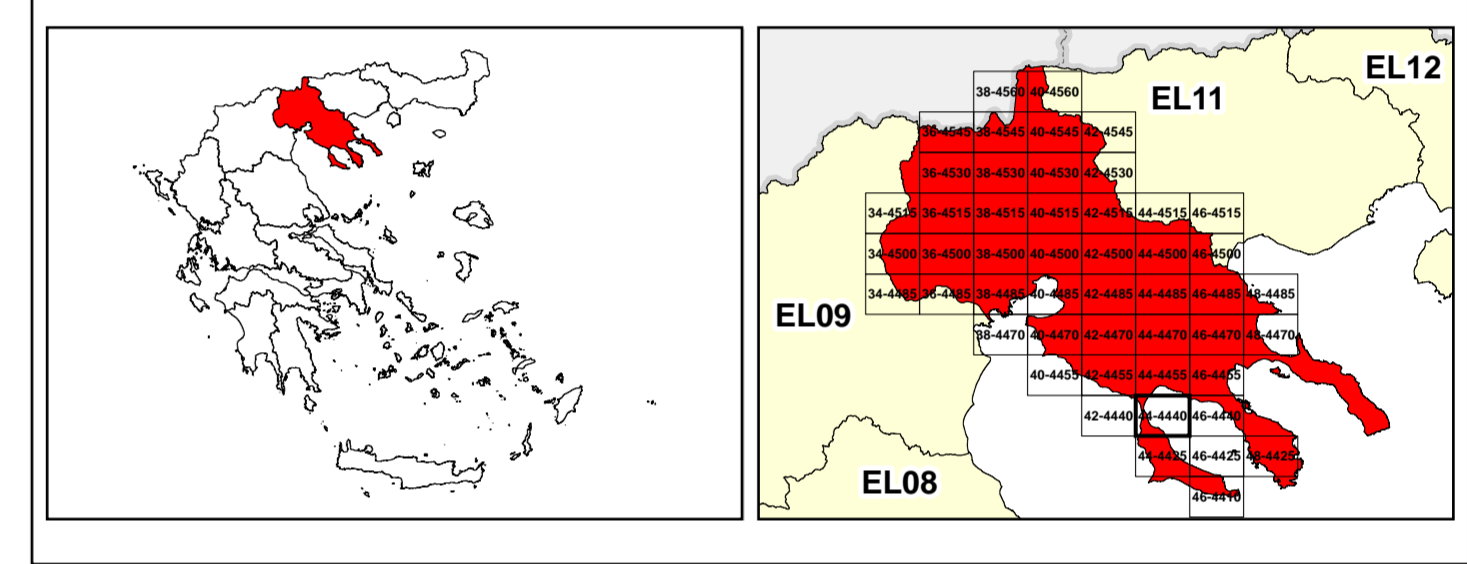

&

1

μ μ (EL10)

1° - 7

=50 - EL10APSF003 & EL10APSF009

FLUVIAL FLOOD RISK MAP FOR RETURN PERIOD =50 YEARS - APSFR EL10APSF003 & EL10APSF009

EL10-07-FRSK-050-025-44-4440-02	1:25.000
23-12-2023	2.0

/ &

NERCO -

ΕΣΠΑ 2014-2020