

/LEGEND

LANDUSE - ECONOMIC ACTIVITIES - CULTURAL HERITAGE (within flood zone)

- / HOSPITAL
- CLINICS-HEALTH UNITS
- / EDUCATION
- FACILITIES
- / CULTURAL HERITAGE MONUMENTS
- CIVIL PROTECTION FACILITIES
- LIVESTOCK HOLDINGS
- / ENERGY STATIONS- STATIONS (SHP)
- WATER SUPPLY BOREHOLES- WATER SOURCES

WASTE WATER TREATMENT PLANT

- <10,000
- 10,000-100,000
- >100,000

INDUSTRIES

- IPPC
- SEVESO
- IED
- OTHER UNITS

INDICATIVE AFFECTED POPULATION

- < 500
- 500 - 2000
- > 2000

HERITANCE SITES

- INDUSTRIAL SITES
- LANDFILL
- AREAS / DEVELOPED TOURIST
- AREAS / DEVELOPING TOURIST
- RICE CROP
- GREEN HOUSES
- CROPS
- OTHER
- PORT
- AIRPORT
- FLOOD ZONE T=1000 YEARS
- FLOOD ZONE T=10000 YEARS

PROTECTED AREAS OF 2000/60/EC DIRECTIVE

- SC: IMPORTANCE
- SPA: AREAS
- SCISPA: SITE OF COMMUNITY IMPORTANCE AND SPECIAL PROTECTION AREAS
- SPECIAL PROTECTION AS RECREATIONAL WATER
- WATER SYSTEMS IDENTIFIED

BOUNDARIES OF NEIGHBORING STATES

- RIVER BASIN DISTRICT EL10
- OTHER RIVER BASIN DISTRICTS
- APFSR
- STREAMS

ROAD NETWORK

- MAJOR NATIONAL ROAD NETWORK
- SECONDARY - TERTIARY NATIONAL ROAD NETWORK
- MAJOR PROVINCIAL ROAD NETWORK
- SECONDARY-TERTIARY PROVINCIAL ROAD NETWORK
- RAILWAY LINE

GGRS 87 QUADRATURE PER 2.500 M.

0 2.500 5000 7500 10000

2022. (1) 118-459-0640m (

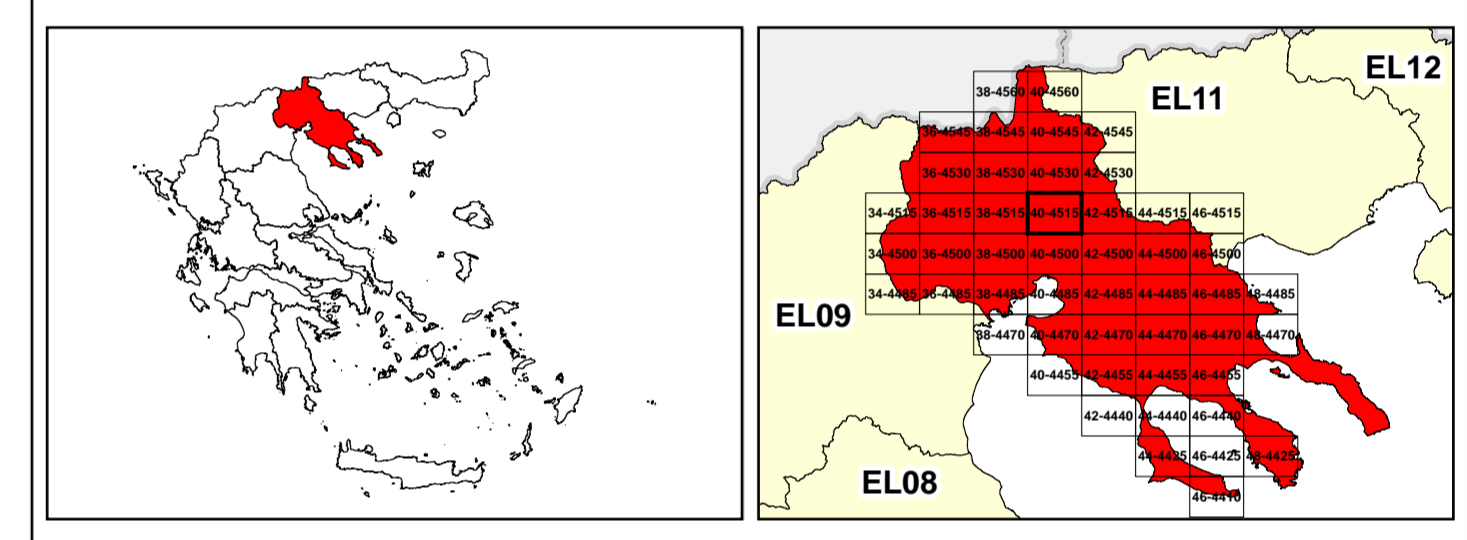

&

1

μ μ (EL10)

1° - 7

=50 - EL10APFSR006 & EL10APFSR008

FLUVIAL FLOOD RISK MAP FOR RETURN PERIOD =50 YEARS - APSFR EL10APFSR006 & EL10APFSR008

EL10-07-FRSK-050-025-40-4515-02	1:25.000
23-12-2023	2.0

/ &

NERCO