

**/LEGEND**

**LANDUSE - ECONOMIC ACTIVITIES - CULTURAL HERITAGE (within flood zone)**

- / HOSPITAL
- CLINICS-HEALTH UNITS
- / EDUCATION
- FACILITIES
- / CULTURAL HERITAGE MONUMENTS
- CIVIL PROTECTION FACILITIES
- LIVESTOCK HOLDINGS
- / ENERGY STATIONS- STATIONS (SHP)
- WATER SUPPLY BOREHOLES- WATER SOURCES
- SC: IMPORTANCE
- SPA: AREAS
- BOUNDARIES OF NEIGHBORING STATES
- RIVER BASIN DISTRICT EL10
- OTHER RIVER BASIN DISTRICTS
- / APSFR
- / STREAMS
- GGRS 87 QUADRATURE PER 2.500 M.

**WASTE WATER TREATMENT PLANT**

- <10,000
- 10,000-100,000
- >100,000

**/ INDUSTRIES**

- IPPC
- SEVESO
- IED
- OTHER UNITS

**INDICATIVE AFFECTED POPULATION**

- < 500
- 500 - 2000
- > 2000

**PROTECTED AREAS OF 2000/60/EC DIRECTIVE**

- / SITE OF COMMUNITY IMPORTANCE AND SPECIAL PROTECTION AREAS
- / SPECIAL PROTECTION AS RECREATIONAL WATER
- / WATER SYSTEMS IDENTIFIED

**/ CULTURAL**

- HERITANCE SITES
- INDUSTRIAL SITES
- / LANDFILL
- AREAS / DEVELOPED TOURIST
- AREAS / DEVELOPED TOURIST
- / RICE CROP
- / GREEN HOUSES
- / OTHER
- PORT
- FLOOD ZONE T=1000 YEARS

**/ ROAD NETWORK**

- MAJOR NATIONAL ROAD NETWORK
- / SECONDARY - TERTIARY NATIONAL ROAD NETWORK
- MAJOR PROVINCIAL ROAD NETWORK
- / SECONDARY-TERTIARY PROVINCIAL ROAD NETWORK
- / RAILWAY LINE

0 87 2.500 km

GGRS 87 QUADRATURE PER 2.500 M.

2022. (1) 224.691.0250m

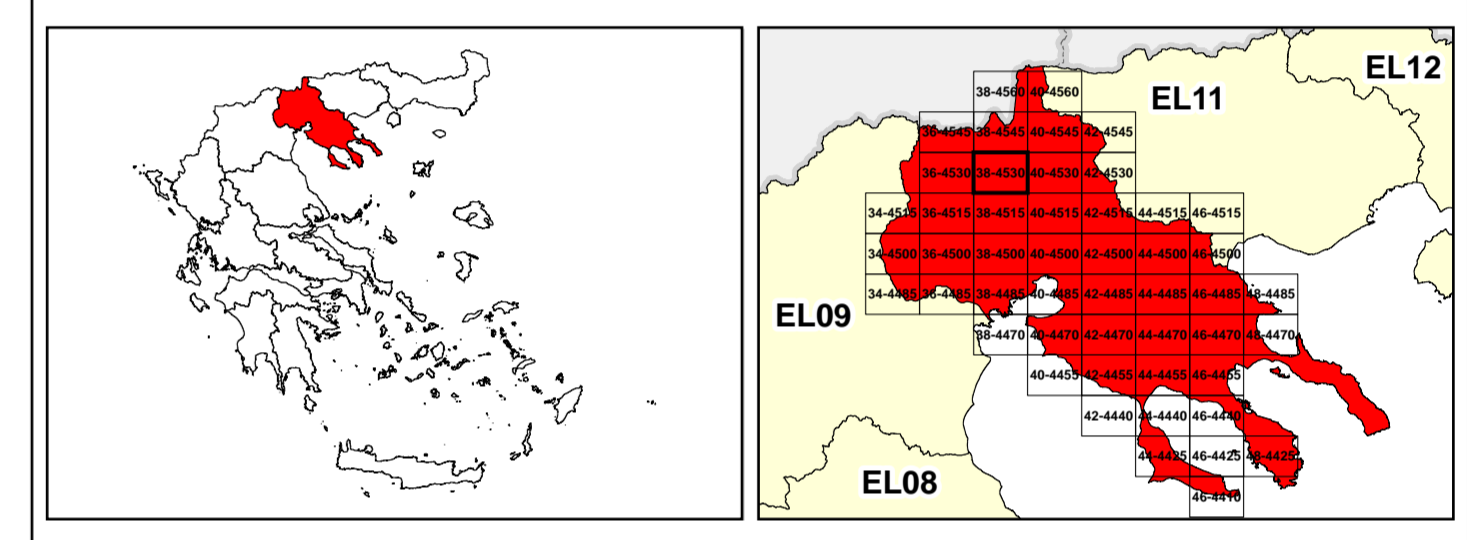

Logo of the Ministry of Environment, Energy and Climate Change of Greece.

1

μ μ (EL10)

1° - 7

=50 - EL10APSF008

**FLUVIAL FLOOD RISK MAP FOR RETURN PERIOD =50 YEARS - APSFR EL10APSF008**

EL10-07-FRSK-050-025-38-4530-02	1:25.000
23-12-2023	2.0

NERCO

Logo of the European Union.

Logo of the Ministry of Environment, Energy and Climate Change of Greece (ΕΣΠΑ 2014-2020).