



**/LEGEND**

**LANDUSE - ECONOMIC ACTIVITIES - CULTURAL HERITAGE (within flood zone)**

- / HOSPITAL**
- CLINICS-HEALTH UNITS**
- / EDUCATION**
- FACILITIES**
- / CULTURAL HERITAGE MONUMENTS**
- CIVIL PROTECTION FACILITIES**
- LIVESTOCK HOLDINGS**
- / ENERGY STATIONS- STATIONS (SHP)**
- WATER SUPPLY BOREHOLES- WATER SOURCES**
- WASTE WATER TREATMENT PLANT**
  - <10,000
  - 10,000-100,000
  - >100,000
- / INDUSTRIES**
- IPPC**
- SEVESO**
- IED**
- OTHER UNITS**
- INDICATIVE AFFECTED POPULATION**
  - < 500
  - 500 - 2000
  - > 2000
- HERITANCE SITES**
- INDUSTRIAL SITES**
- / LANDFILL**
- AREAS / DEVELOPED TOURIST**
- AREAS / DEVELOPING TOURIST**
- / RICE CROP**
- / GREEN HOUSES**
- CROPS**
- / OTHER**
- PORT**
- FLLOOD ZONE T=1000 YEARS**
- PROTECTED AREAS OF 2000/60/EC DIRECTIVE**
  - / SITE OF COMMUNITY IMPORTANCE**
  - SCISPA: / SITE OF COMMUNITY IMPORTANCE AND SPECIAL PROTECTION AREAS**
  - / SPECIAL PROTECTION AREAS**
  - / WATER SYSTEMS IDENTIFIED AS RECREATIONAL WATER**

**BOUNDARIES OF NEIGHBORING STATES**

- RIVER BASIN DISTRICT EL10**
- OTHER RIVER BASIN DISTRICTS**
- / APSFR**
- / STREAMS**

**ROAD NETWORK**

- MAJOR NATIONAL ROAD NETWORK**
- / SECONDARY - TERTIARY NATIONAL ROAD NETWORK**
- MAJOR PROVINCIAL ROAD NETWORK**
- / SECONDARY-TERTIARY PROVINCIAL ROAD NETWORK**
- / RAILWAY LINE**

0 1km 2,500

GGRS 87 QUADRATURE PER 2.500 M.

2022

(1) 597.026.844don

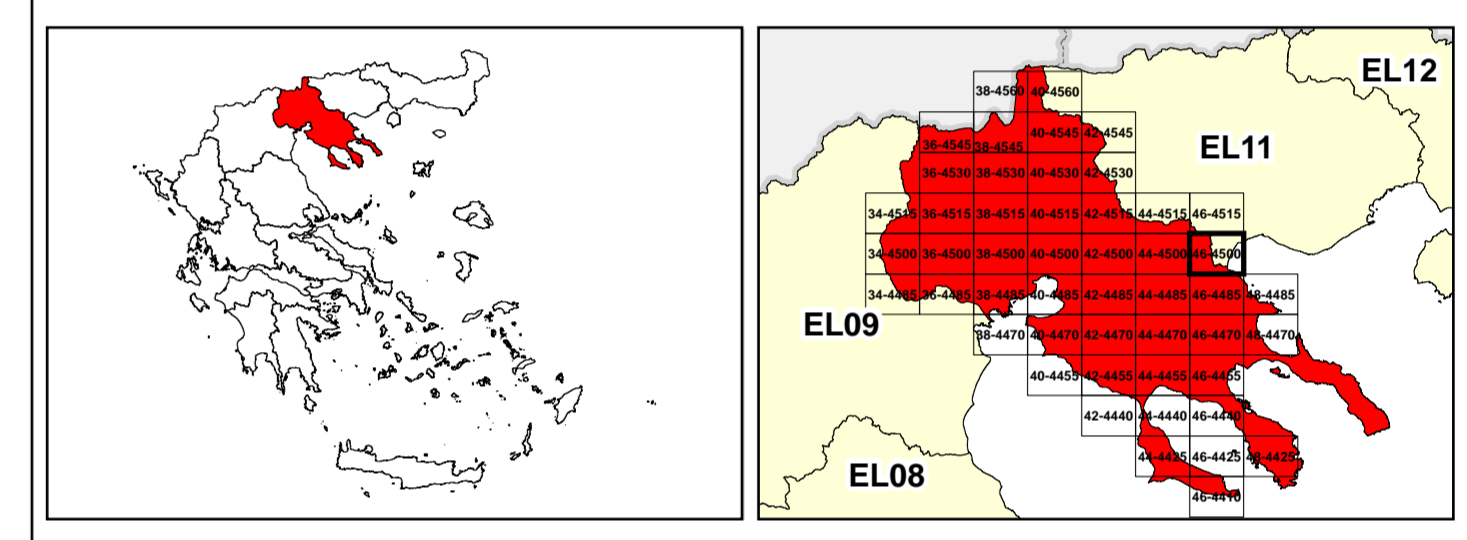

1

μ μ (EL10)

1° - 7

=1000 - EL10APSFR006

**FLUVIAL FLOOD RISK MAP FOR RETURN PERIOD =1000 YEARS - APSFR EL10APSFR006**

EL10-07-FRSK-01K-025-46-4500-02	1:25.000
23-12-2023	2.0

/ &

NERCO -