

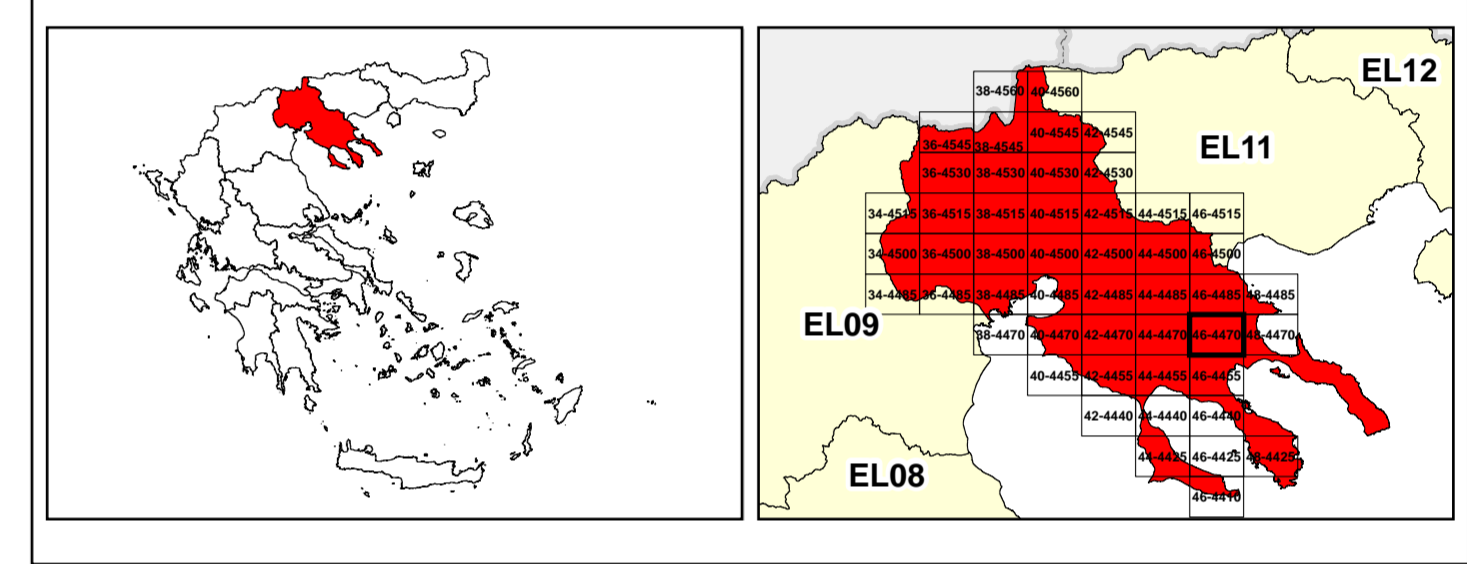

/LEGEND

LANDUSE - ECONOMIC ACTIVITIES - CULTURAL HERITAGE (within flood zone)

/ HOSPITAL	WASTE WATER TREATMENT PLANT	/ CULTURAL HERITANCE SITES
CLINICS-HEALTH UNITS	10,000-100,000	INDUSTRIAL SITES
/ EDUCATION	>100,000 population icon"/> >100,000	/LANDFILL
/ FACILITIES	/ INDUSTRIES	/ DEVELOPED TOURIST AREAS
/ CULTURAL HERITANCE MONUMENTS	IPPCO	/ DEVELOPING TOURIST AREAS
CIVIL PROTECTION FACILITIES	SEVESO	/ RICE CROP
LIVESTOCK HOLDINGS	IED	/ GREEN HOUSES
/ ENERGY STATIONS	OTHER UNITS	/ OTHER
/ SMALL HYDROPOWER STATIONS (SHPP)	INDICATIVE AFFECTED POPULATION	CROPS
WATER SUPPLY BOREHOLES-WATER SOURCES	< 500 population icon"/> < 500	PORT
	500 - 2000	/ AIRPORT
	> 2000	FLOOD ZONE T=1000 YEARS
	200000W	
SC: IMPORTANCE	PROTECTED AREAS OF 2000/60/EC DIRECTIVE	/ SITE OF COMMUNITY IMPORTANCE AND SPECIAL PROTECTION AREAS
SPA: AREAS	/ SITE OF COMMUNITY	/ WATER SYSTEMS IDENTIFIED AS RECREATIONAL WATER
BOUNDARIES OF NEIGHBORING STATES	/ ROAD NETWORK	
RIVER BASIN DISTRICT EL10	MAJOR NATIONAL ROAD NETWORK	
OTHER RIVER BASIN DISTRICTS	/SECONDARY - TERTIARY NATIONAL ROAD NETWORK	
/ STREAMS	MAJOR PROVINCIAL ROAD NETWORK	
/APSFR	/ SECONDARY-TERTIARY PROVINCIAL ROAD NETWORK	
0 1000 2000 3000 4000 5000 6000 7000 8000 9000 10000	/ RAILWAY LINE	
GGRS 87 QUADRATURE PER 2.500 M.		



1

μ μ (EL10)
1° - 7
=1000 - EL10APSF009

FLUVIAL FLOOD RISK MAP FOR RETURN PERIOD =1000 YEARS - APSFR EL10APSF009

EL10-07-FRSK-01K-025-46-4470-02	1:25.000
23-12-2023	2.0