



**/LEGEND**

**LANDUSE - ECONOMIC ACTIVITIES - CULTURAL HERITAGE (within flood zone)**

/ HOSPITAL	WASTE WATER TREATMENT PLANT	/ CULTURAL HERITANCE SITES
CLINICS-HEALTH UNITS	10,000-100,000	INDUSTRIAL SITES
/ EDUCATION	>100,000 population icon"/> >100,000	/ LANDFILL
/ FACILITIES	/ INDUSTRIES	/ DEVELOPED TOURIST AREAS
/ CULTURAL HERITANCE MONUMENTS	IPPC	/ DEVELOPING TOURIST AREAS
CIVIL PROTECTION FACILITIES	SEVESO	/ RICE CROP
LIVESTOCK HOLDINGS	IED	/ GREEN HOUSES
/ ENERGY STATIONS	OTHER UNITS	/ CROPS
/ SMALL HYDROPOWER STATIONS (SHPP)	<b>INDICATIVE AFFECTED POPULATION</b>	/ PORT
WATER SUPPLY BOREHOLES-WATER SOURCES	< 500	FLOOD ZONE T=1000 YEARS
	500 - 2000	
	> 2000	
SC: IMPORTANCE	<b>PROTECTED AREAS OF 2000/60/EC DIRECTIVE</b>	/ SITE OF COMMUNITY IMPORTANCE AND SPECIAL PROTECTION AREAS
SPA: AREAS	/ SITE OF COMMUNITY	/ SPECIAL PROTECTION AREAS
	/ WATER SYSTEMS IDENTIFIED AS RECREATIONAL WATER	

**BOUNDARIES OF NEIGHBORING STATES**

**RIVER BASIN DISTRICT EL10**

**OTHER RIVER BASIN DISTRICTS**

**APSF**

**STREAMS**

**ROAD NETWORK**

**MAJOR NATIONAL ROAD NETWORK**

**SECONDARY - TERTIARY NATIONAL ROAD NETWORK**

**MAJOR PROVINCIAL ROAD NETWORK**

**SECONDARY-TERTIARY PROVINCIAL ROAD NETWORK**

**RAILWAY LINE**

0 1000 2000 3000 4000 5000 6000 7000 8000 9000 10000

0 87 2.500

GGRS 87 QUADRATURE PER 2.500 M.

2022

12hr (2) 159.969.622ton (1) 2.654.596ton

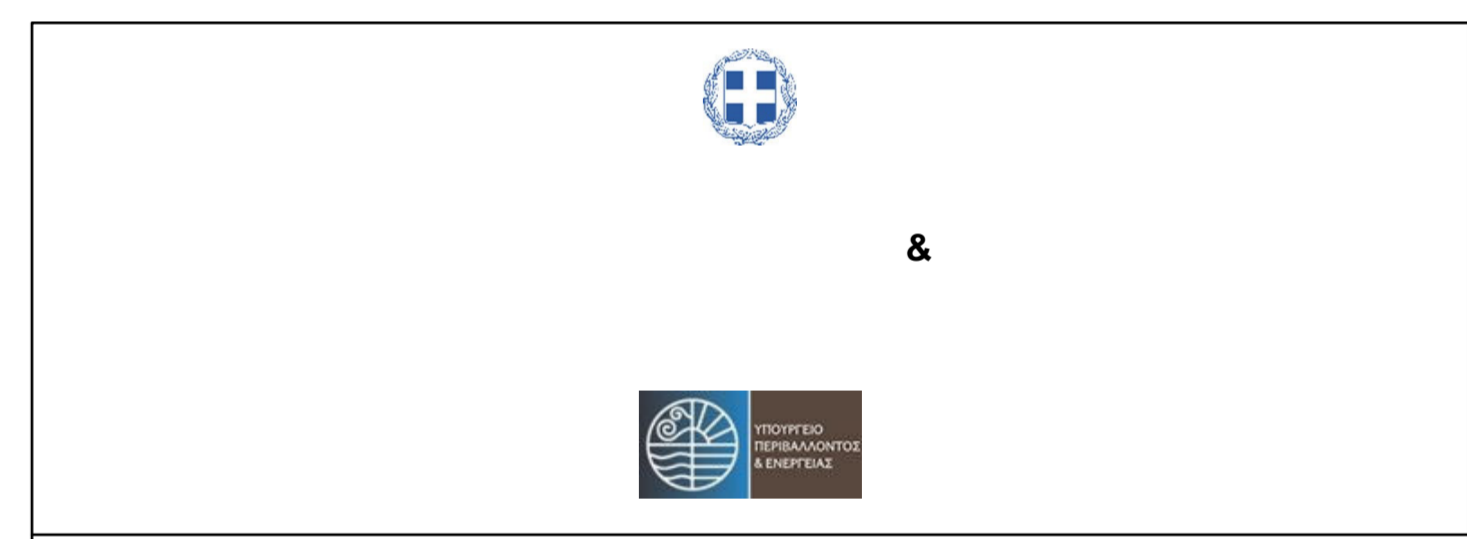
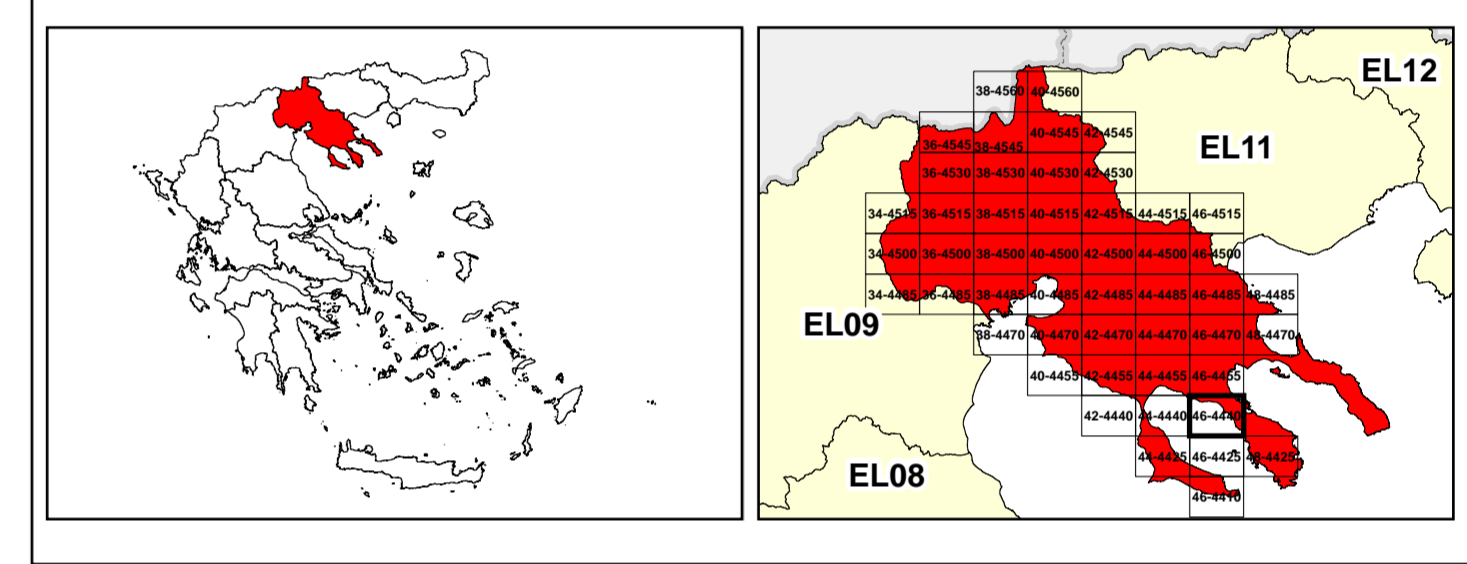

1

μ μ (EL10)

1° - 7

=1000 - EL10APSF002 & EL10APSF009

**FLUVIAL FLOOD RISK MAP FOR RETURN PERIOD =1000 YEARS - APSFR EL10APSF002 & EL10APSF009**

EL10-07-FRSK-01K-025-46-4440-02	1:25.000
23-12-2023	2.0

/ &

NERCO -

μ