



/LEGEND

LANDUSE - ECONOMIC ACTIVITIES - CULTURAL HERITAGE (within flood zone)

/ HOSPITAL	WASTE WATER TREATMENT PLANT	/ CULTURAL HERITANCE SITES
CLINICS-HEALTH UNITS	<10,000	INDUSTRIAL SITES
/ EDUCATION	10,000-100,000	LANDFILL
FACILITIES	>100,000	AREAS / DEVELOPED TOURIST
HERITANCE MONUMENTS	IPPC	AREAS / DEVELOPING TOURIST
CIVIL PROTECTION FACILITIES	SEVESO	/ RICE CROP
LIVESTOCK HOLDINGS	IED	/ GREEN HOUSES
/ ENERGY STATIONS-	OTHER UNITS	/ OTHER
/ SMALL HYDROPOWER STATIONS (SHPP)	INDICATIVE AFFECTED POPULATION	CROPS
WATER SUPPLY BOREHOLES-WATER SOURCES	< 500	PORT
	500 - 2000	FLOOD ZONE T=1000 YEARS
	> 2000	
SC: IMPORTANCE	PROTECTED AREAS OF 2000/60/EC DIRECTIVE	/ WATER SYSTEMS IDENTIFIED AS RECREATIONAL WATER
SPA: AREAS	/ SITE OF COMMUNITY	/ SITE OF COMMUNITY IMPORTANCE AND SPECIAL PROTECTION AREAS

BOUNDARIES OF NEIGHBORING STATES

RIVER BASIN DISTRICT EL10

OTHER RIVER BASIN DISTRICTS

APSF

STREAMS

ROAD NETWORK

MAJOR NATIONAL ROAD NETWORK

SECONDARY - TERTIARY NATIONAL ROAD NETWORK

MAJOR PROVINCIAL ROAD NETWORK

SECONDARY-TERTIARY PROVINCIAL ROAD NETWORK

RAILWAY LINE

0 1000 2000 3000 4000 5000 6000 7000 8000 9000 10000

GGRS 87 QUADRATURE PER 2.500 M.

2022

24hr. (2) 79.919.0650m ((1) 60.328.1190m (

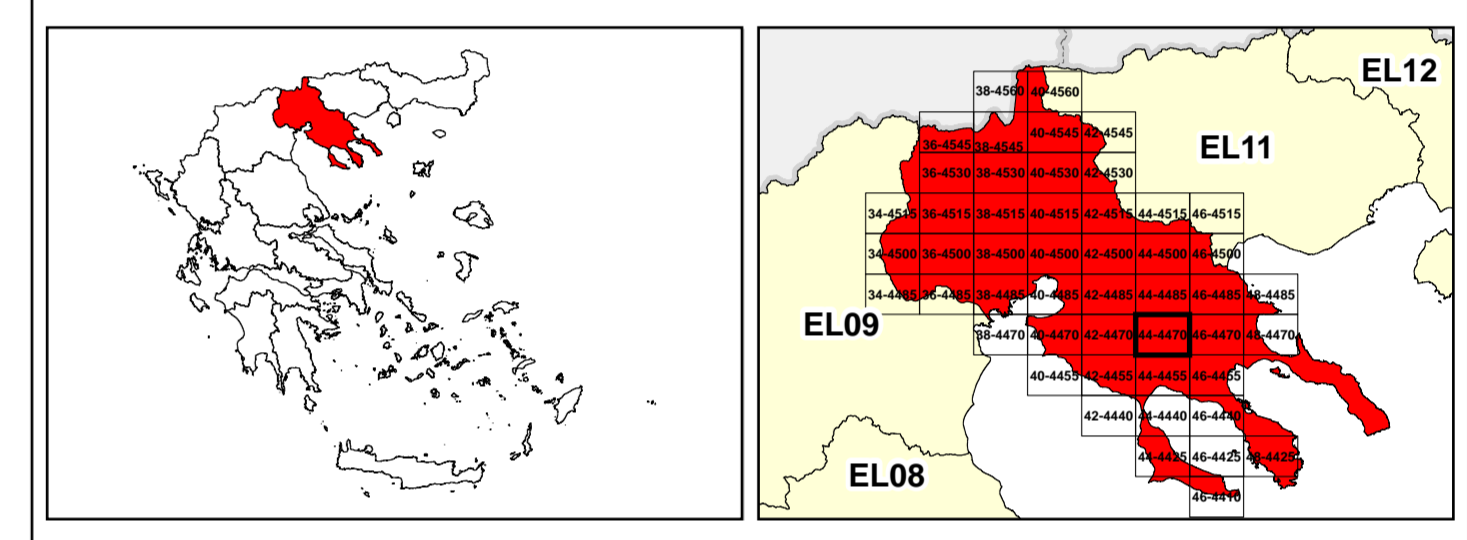

&

1

μ μ (EL10)

1° - 7

=1000 - EL10APSF003, EL10APSF006 & EL10APSF008

FLUVIAL FLOOD RISK MAP FOR RETURN PERIOD =1000 YEARS - APSFR EL10APSF003, EL10APSF006 & EL10APSF008

EL10-07-FRSK-01K-025-44-4470-02	1:25.000
23-12-2023	2.0

/

&

NERCO -

μ

μ