

/LEGEND

LANDUSE - ECONOMIC ACTIVITIES - CULTURAL HERITAGE (within flood zone)

/ HOSPITAL	WASTE WATER TREATMENT PLANT	/ CULTURAL HERITANCE SITES
CLINICS-HEALTH UNITS	<10,000	INDUSTRIAL SITES
/ EDUCATION	10,000-100,000	LANDFILL
/ FACILITIES	>100,000	/ INDUSTRIES
/ CULTURAL HERITANCE MONUMENTS	IPPC	AREAS / DEVELOPED TOURIST AREAS
CIVIL PROTECTION FACILITIES	SEVESO	AREAS / DEVELOPING TOURIST AREAS
LIVESTOCK HOLDINGS	IED	/ RICE CROP
/ ENERGY STATIONS	OTHER UNITS	/ GREEN HOUSES
/ SMALL HYDROPOWER STATIONS (SHPP)	INDICATIVE AFFECTED POPULATION	CROPS
WATER SUPPLY BOREHOLES-WATER SOURCES	< 500	PORT
	500 - 2000	FLOOD ZONE T=1000 YEARS
	> 2000	AIRPORT
SC: IMPORTANCE	PROTECTED AREAS OF 2000/60/EC DIRECTIVE	/ WATER SYSTEMS IDENTIFIED AS RECREATIONAL WATER
SPA: AREAS	/ SITE OF COMMUNITY IMPORTANCE	/ SITE OF COMMUNITY IMPORTANCE AND SPECIAL PROTECTION AREAS
/ SPECIAL PROTECTION AREAS	/ SPECIAL PROTECTION AREAS	

BOUNDARIES OF NEIGHBORING STATES

RIVER BASIN DISTRICT EL10

OTHER RIVER BASIN DISTRICTS

APSR / STREAMS

ROAD NETWORK

MAJOR NATIONAL ROAD NETWORK

SECONDARY - TERTIARY NATIONAL ROAD NETWORK

MAJOR PROVINCIAL ROAD NETWORK

SECONDARY-TERTIARY PROVINCIAL ROAD NETWORK

RAILWAY LINE

0 1000 2000 3000 4000 5000 6000 7000 8000 9000 10000

GGRS 67 QUADRATURE PER 2.500 M.

2022

(1) 597.026.844don

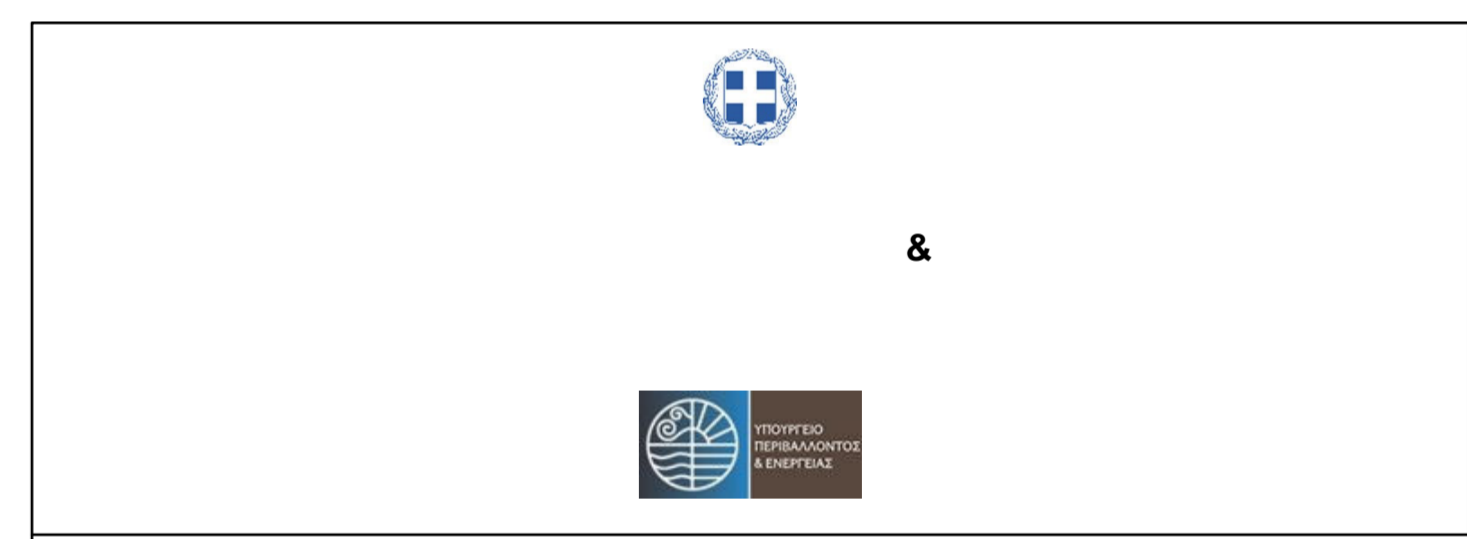
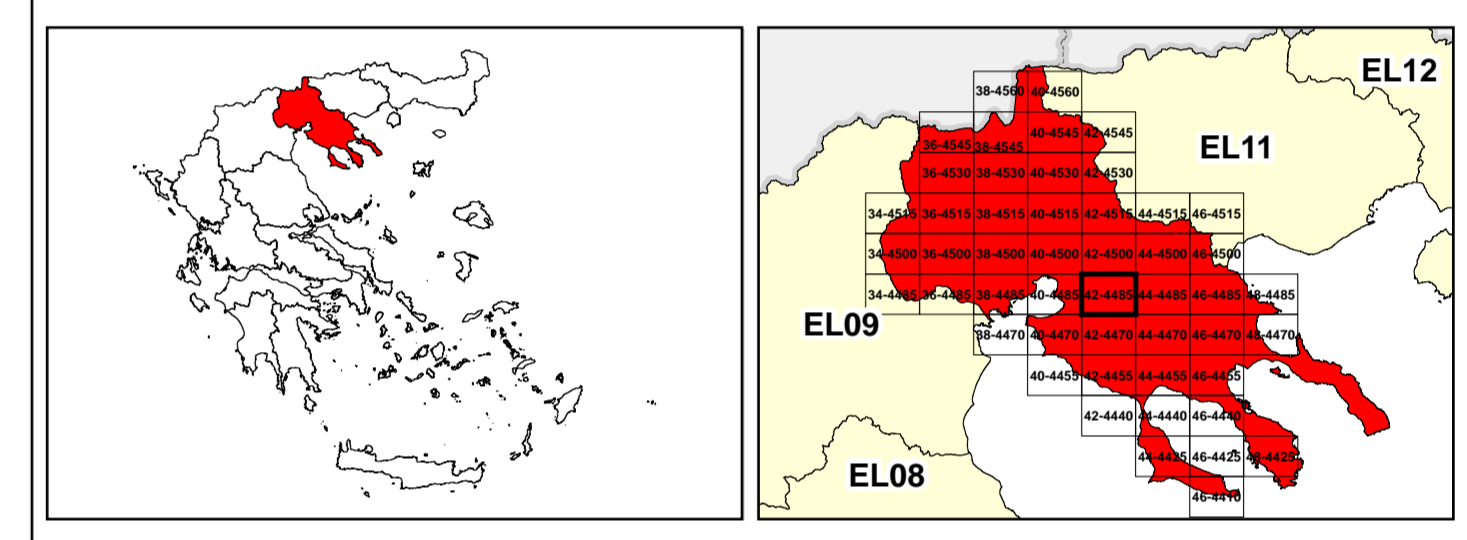

1

μ μ (EL10)

1° - 7

=1000 - EL10APSR006 & EL10APSR008

FLUVIAL FLOOD RISK MAP FOR RETURN PERIOD =1000 YEARS - APSFR EL10APSR006 & EL10APSR008

EL10-07-FRSK-01K-025-42-4485-02	1:25.000
23-12-2023	2.0

/

&

NERCO