

**/LEGEND**

**LANDUSE - ECONOMIC ACTIVITIES - CULTURAL HERITAGE (within flood zone)**

- WASTE WATER TREATMENT PLANT**
  - <10,000
  - 10,000-100,000
  - >100,000
- INDUSTRIES**
  - IPPC
  - SEVESO
  - IED
  - OTHER UNITS
- INDICATIVE AFFECTED POPULATION**
  - < 500
  - 500 - 2000
  - > 2000
- PROTECTED AREAS OF 2000/60/EC DIRECTIVE**
  - SC: IMPORTANCE
  - SPA: AREAS
  - SCISPA: / SITE OF COMMUNITY IMPORTANCE AND SPECIAL PROTECTION AREAS
  - SPECIAL PROTECTION AS RECREATIONAL WATER
  - WATER SYSTEMS IDENTIFIED
- HERITANCE SITES**
  - CULTURAL
  - INDUSTRIAL SITES
  - LANDFILL
  - DEVELOPED TOURIST AREAS
  - DEVELOPING TOURIST AREAS
  - RICE CROP
  - GREEN HOUSES
  - CROPS
  - OTHER
  - AIRPORT
  - FLOOD ZONE T=1000 YEARS
- ROAD NETWORK**
  - MAJOR NATIONAL ROAD NETWORK
  - SECONDARY - TERTIARY NATIONAL ROAD NETWORK
  - MAJOR PROVINCIAL ROAD NETWORK
  - SECONDARY-TERTIARY PROVINCIAL ROAD NETWORK
  - RAILWAY LINE
- BOUNDARIES OF NEIGHBORING STATES**
  - RIVER BASIN DISTRICT EL10
  - OTHER RIVER BASIN DISTRICTS
  - APSF
  - STREAMS

Scale: 0 to 2.500 M. GGRS 87 QUADRATURE PER 2.500 M. 2022. (1) 87-548-5860m ( 24hr. )

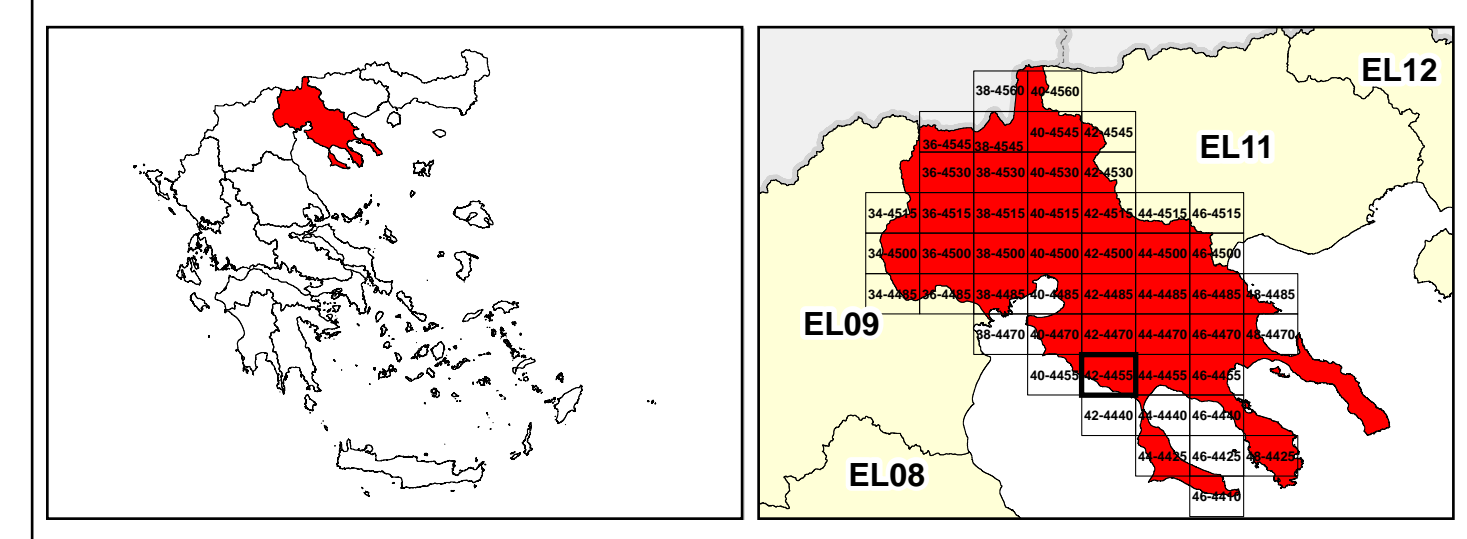

&

1

μ μ (EL10)

1° - 7

=1000 - EL10APSF003 & EL10APSF004

**FLUVIAL FLOOD RISK MAP FOR RETURN PERIOD =1000 YEARS - APSFR EL10APSF003 & EL10APSF004**

EL10-07-FRSK-01K-025-42-4455-02	1:25.000
23-12-2023	2.0

/ &

NERCO -