

**/LEGEND**

**LANDUSE - ECONOMIC ACTIVITIES - CULTURAL HERITAGE (within flood zone)**

/ HOSPITAL	WASTE WATER TREATMENT PLANT	/ CULTURAL HERITANCE SITES
CLINICS-HEALTH UNITS	<10,000	INDUSTRIAL SITES
/ EDUCATION	10,000-100,000	/LANDFILL
/ FACILITIES	>100,000	/ DEVELOPED TOURIST AREAS
/ CULTURAL HERITANCE MONUMENTS	IPPC	/ DEVELOPING TOURIST AREAS
CIVIL PROTECTION FACILITIES	SEVESO	/ RICE CROP
LIVESTOCK HOLDINGS	IED	/ GREEN HOUSES
/ ENERGY STATIONS	OTHER UNITS	/ OTHER
/ SMALL HYDROPOWER STATIONS (SHPP)	<b>INDICATIVE AFFECTED POPULATION</b>	PORT
WATER SUPPLY BOREHOLES-WATER SOURCES	< 500	=1000 FLOOD ZONE T=1000 YEARS
	500 - 2000	
	> 2000	
	<b>PROTECTED AREAS OF 2000/60/EC DIRECTIVE</b>	
SCS: IMPORTANCE	/ SITE OF COMMUNITY IMPORTANCE AND SPECIAL PROTECTION AREAS	
SPA: AREAS	/ SPECIAL PROTECTION AREAS	
	/ WATER SYSTEMS IDENTIFIED AS RECREATIONAL WATER	

**BOUNDARIES OF NEIGHBORING STATES**

**RIVER BASIN DISTRICT EL10**

**OTHER RIVER BASIN DISTRICTS**

**APSF**

**STREAMS**

**ROAD NETWORK**

**MAJOR NATIONAL ROAD NETWORK**

**SECONDARY - TERTIARY NATIONAL ROAD NETWORK**

**MAJOR PROVINCIAL ROAD NETWORK**

**SECONDARY-TERTIARY PROVINCIAL ROAD NETWORK**

**RAILWAY LINE**

0 1km 2,500

GGRS 87 QUADRATURE PER 2.500 M.

2022

(1) 25.400.0670m

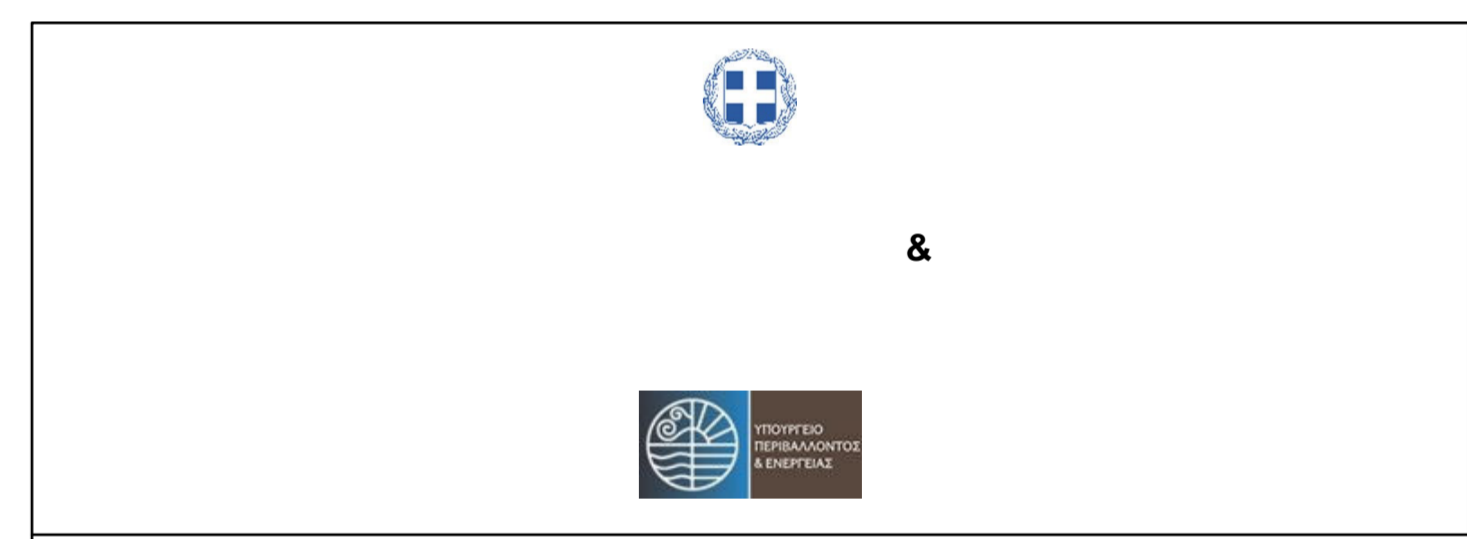
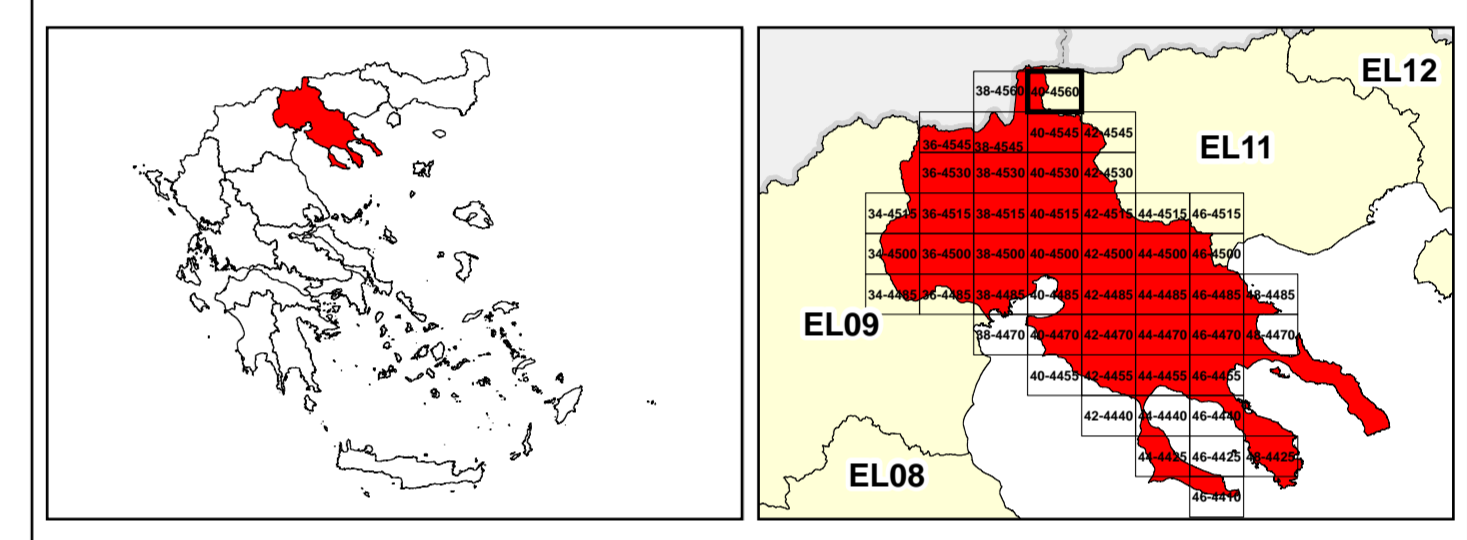

1

μ μ (EL10)

1° - 7

=1000 - EL10APSF008

**FLUVIAL FLOOD RISK MAP FOR RETURN PERIOD =1000 YEARS - APSFR EL10APSF008**

EL10-07-FRSK-01K-025-40-4560-02	1:25.000
23-12-2023	2.0

/ &

NERCO -

Source: Esri, Maxar, Earthstar Geographics, and the GIS User Community