

/LEGEND

LANDUSE - ECONOMIC ACTIVITIES - CULTURAL HERITAGE (within flood zone)

- / HOSPITAL** (Red circle with white cross)
- CLINICS-HEALTH UNITS** (Red circle with white cross)
- / EDUCATION** (Blue circle with white cross)
- FACILITIES** (Red circle with white cross)
- / CULTURAL HERITAGE MONUMENTS** (Red circle with white cross)
- CIVIL PROTECTION FACILITIES** (Red circle with white cross)
- LIVESTOCK HOLDINGS** (Yellow circle with black dot)
- / ENERGY STATIONS- STATIONS (SHP)** (Yellow circle with black dot)
- WATER SUPPLY BOREHOLES- WATER SOURCES** (Yellow circle with black dot)
- WASTE WATER TREATMENT PLANT** (Blue circle with white cross)
- / INDUSTRIES** (Red circle with white cross)
- IPPC** (Red circle with white cross)
- SEVESO** (Red circle with white cross)
- IED** (Red circle with white cross)
- OTHER UNITS** (Red circle with white cross)
- INDICATIVE AFFECTED POPULATION**
 - < 500 (Pink circle)
 - 500 - 2000 (Pink circle)
 - > 2000 (Pink circle)
- HERITAGE SITES** (Green hatched area)
- INDUSTRIAL SITES** (Purple hatched area)
- / LANDFILL** (Green hatched area)
- AREAS / DEVELOPED TOURIST** (Orange hatched area)
- AREAS / DEVELOPING TOURIST** (Yellow hatched area)
- / RICE CROP** (Yellow hatched area)
- / GREEN HOUSES** (Yellow hatched area)
- CROPS** (Green hatched area)
- / OTHER** (Green hatched area)
- PORT** (Blue hatched area)
- FLOOD ZONE T=1000 YEARS** (Blue hatched area)

PROTECTED AREAS OF 2000/60/EC DIRECTIVE

- / SITE OF COMMUNITY IMPORTANCE** (Green dashed line)
- SCISPA: / SITE OF COMMUNITY IMPORTANCE AND SPECIAL PROTECTION AREAS** (Purple dashed line)
- / SPECIAL PROTECTION AREAS** (Red dashed line)
- / WATER SYSTEMS IDENTIFIED AS RECREATIONAL WATER** (Blue dashed line)

BOUNDARIES OF NEIGHBORING STATES

- RIVER BASIN DISTRICT EL10** (Black solid line)
- OTHER RIVER BASIN DISTRICTS** (Black dashed line)
- / APSFR** (Red dashed line)
- / STREAMS** (Blue solid line)

ROAD NETWORK

- MAJOR NATIONAL ROAD NETWORK** (Thick black solid line)
- / SECONDARY - TERTIARY NATIONAL ROAD NETWORK** (Thin black solid line)
- MAJOR PROVINCIAL ROAD NETWORK** (Red solid line)
- / SECONDARY-TERTIARY PROVINCIAL ROAD NETWORK** (Thin red solid line)
- / RAILWAY LINE** (Black dashed line)

Scale: 0 to 2.500 M. GGRS 87 QUADRATURE PER 2.500 M.

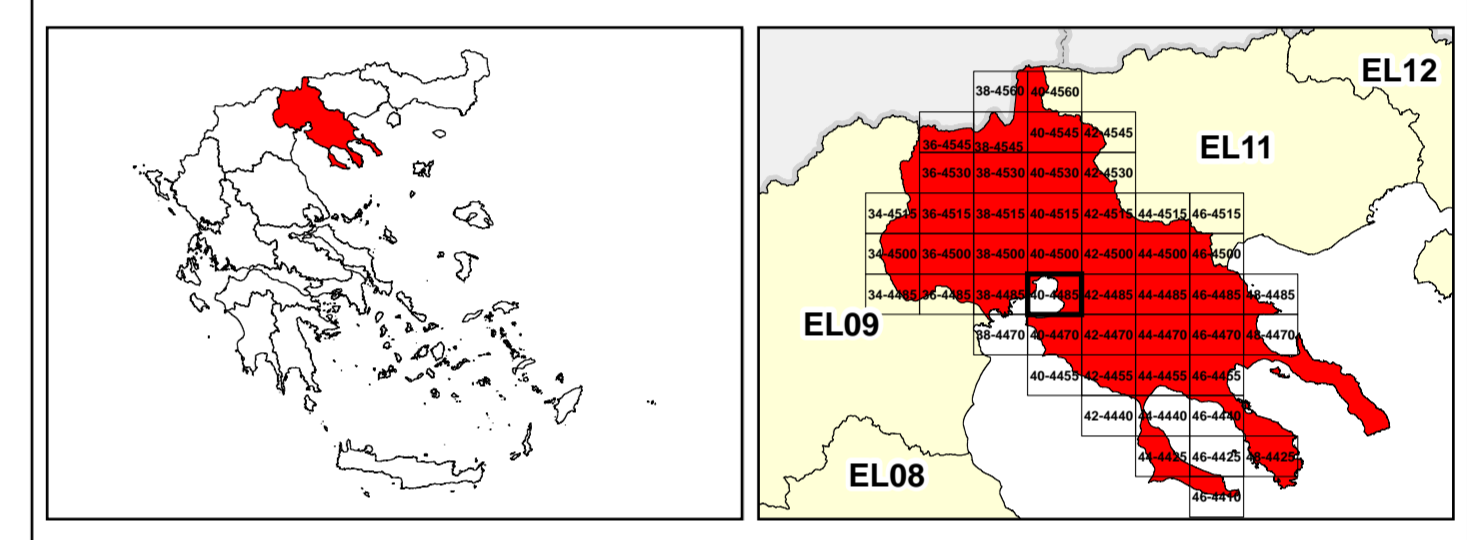

Logo of the Ministry of Environment, Energy and Climate Change of Greece.

1

μ μ (EL10)

1° - 7

=1000 - EL10APSR008

FLUVIAL FLOOD RISK MAP FOR RETURN PERIOD =1000 YEARS - APSFR EL10APSR008

EL10-07-FRSK-01K-025-40-4485-02	1:25.000
23-12-2023	2.0

NERCO -

Logo of the European Union.

Logo of the Ministry of Environment, Energy and Climate Change of Greece.

Logo of the Operational Program 'Regional Development' 2014-2020.