



/LEGEND

LANDUSE - ECONOMIC ACTIVITIES - CULTURAL HERITAGE (within flood zone)

/ HOSPITAL	WASTE WATER TREATMENT PLANT	/ CULTURAL HERITANCE SITES
CLINICS-HEALTH UNITS	<10,000	INDUSTRIAL SITES
/ EDUCATION	10,000-100,000	LANDFILL
/ FACILITIES	>100,000	AREAS / DEVELOPED TOURIST
/ CULTURAL HERITANCE MONUMENTS	IPPC	AREAS / DEVELOPING TOURIST
CIVIL PROTECTION FACILITIES	SEVESO	/ RICE CROP
LIVESTOCK HOLDINGS	IED	/ GREEN HOUSES
/ ENERGY STATIONS	OTHER UNITS	CROPS / OTHER
/ SMALL HYDROPOWER STATIONS (SHP)	INDICATIVE AFFECTED POPULATION	PORT
WATER SUPPLY BOREHOLES-WATER SOURCES	< 500	=1000
	500 - 2000	FLOOD ZONE T=1000 YEARS
	> 2000	
SC: IMPORTANCE	PROTECTED AREAS OF 2000/60/EC DIRECTIVE	/ WATER SYSTEMS IDENTIFIED AS RECREATIONAL WATER
SPA: AREAS	/ SITE OF COMMUNITY IMPORTANCE	/ SITE OF COMMUNITY IMPORTANCE AND SPECIAL PROTECTION AREAS
BOUNDARIES OF NEIGHBORING STATES	/ MAJOR NATIONAL ROAD NETWORK	/ SECONDARY - TERTIARY NATIONAL ROAD NETWORK
RIVER BASIN DISTRICT EL10	/ MAJOR PROVINCIAL ROAD NETWORK	/ SECONDARY-TERTIARY PROVINCIAL ROAD NETWORK
OTHER RIVER BASIN DISTRICTS	/ PROVINCIAL ROAD NETWORK	/ RAILWAY LINE
/ STREAMS		
/ APSFR		

GGRS 87 QUADRATURE PER 2.500 M.

0 1 2 3 4 5 6 7 8 9 10 km

2022 (1) 25.575.6960m

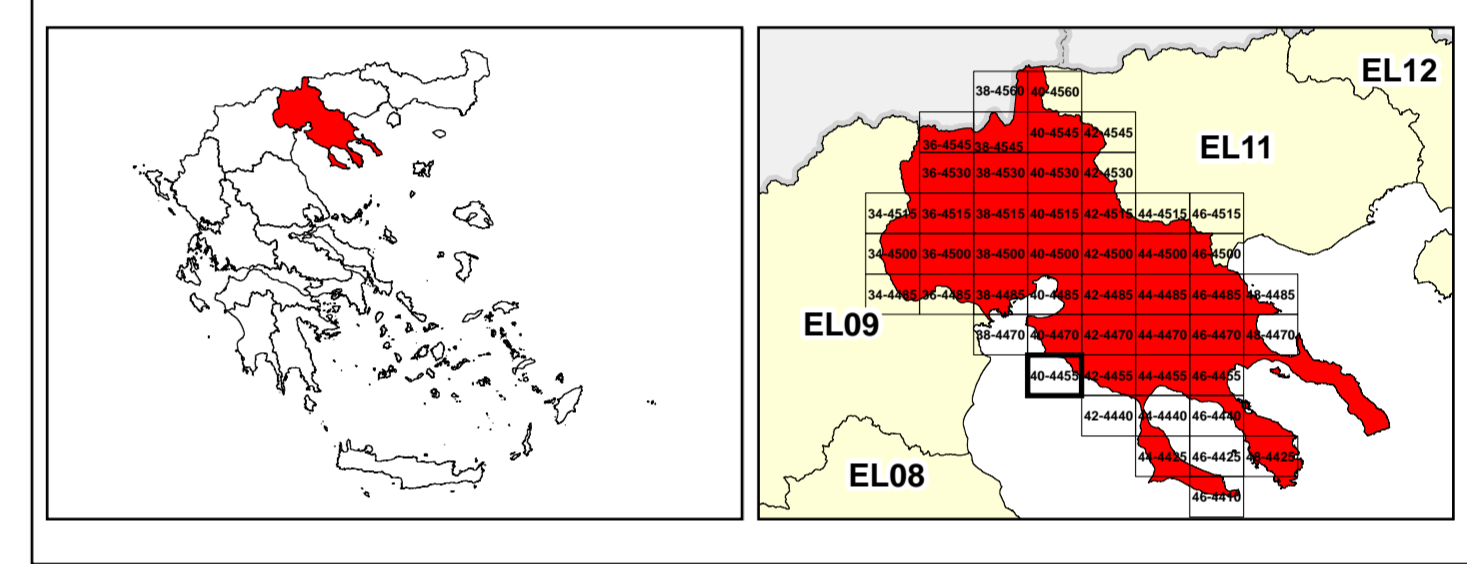

&

1

μ μ (EL10)

1° - 7

=1000 - EL10APSR004

FLUVIAL FLOOD RISK MAP FOR RETURN PERIOD =1000 YEARS - APSFR EL10APSR004

EL10-07-FRSK-01K-025-40-4455-02	1:25.000
23-12-2023	2.0

NERCO