

/LEGEND

LANDUSE - ECONOMIC ACTIVITIES - CULTURAL HERITAGE (within flood zone)

- WASTE WATER TREATMENT PLANT**
 - <10,000
 - 10,000-100,000
 - >100,000
- INDUSTRIES**
 - IPPC
 - SEVESO
 - IED
 - OTHER UNITS
- INDICATIVE AFFECTED POPULATION**
 - < 500
 - 500 - 2000
 - > 2000
- PROTECTED AREAS - 2000/60/EC DIRECTIVE**
 - SITE OF COMMUNITY IMPORTANCE
 - SITE OF COMMUNITY IMPORTANCE AND SPECIAL PROTECTION AREAS
 - SPECIAL PROTECTION AREAS
 - WATER SYSTEMS IDENTIFIED AS RECREATIONAL WATER
- HERITANCE SITES**
 - CULTURAL
 - INDUSTRIAL SITES
 - LANDFILL
 - DEVELOPED TOURIST AREAS
 - DEVELOPING TOURIST AREAS
 - RICE CROP
 - GREEN HOUSES
 - CROPS
 - OTHER
 - AIRPORT
 - FLOOD ZONE T=1000 YEARS

BOUNDARIES OF NEIGHBORING STATES

- RIVER BASIN DISTRICT EL10
- OTHER RIVER BASIN DISTRICTS
- AP/SFR
- STREAMS

ROAD NETWORK

- MAJOR NATIONAL ROAD NETWORK
- SECONDARY - TERTIARY NATIONAL ROAD NETWORK
- MAJOR PROVINCIAL ROAD NETWORK
- SECONDARY-TERTIARY PROVINCIAL ROAD NETWORK
- RAILWAY LINE

0 1000 2000 2500 M

GGRS 87 QUADRATURE PER 2.500 M.

2022

48W (3) 331.382.0900m (48W (2) 433.138.0290m ((1) 32.181.2600m (

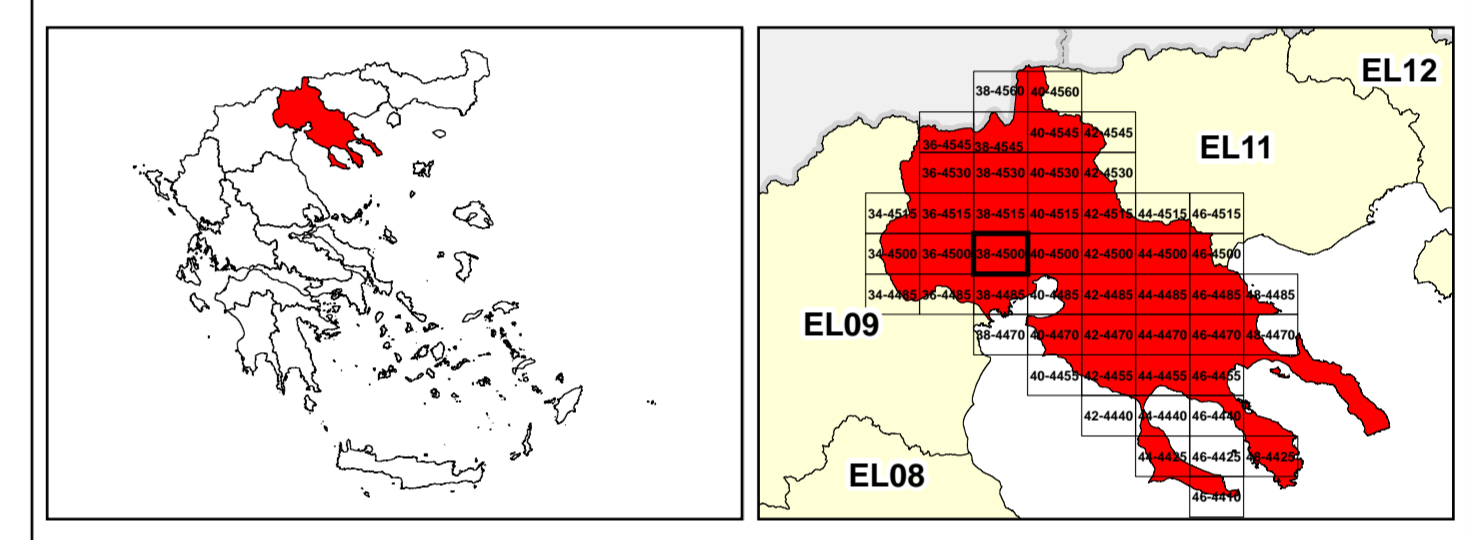

&

1

μ μ (EL10)

1° - 7

=1000 - EL10APSFR008

FLUVIAL FLOOD RISK MAP FOR RETURN PERIOD =1000 YEARS - APSFR EL10APSFR008

EL10-07-FRSK-01K-025-38-4500-02	1:25.000
23-12-2023	2.0

/

&

NERCO -

μ

μ