



**/LEGEND**

**LANDUSE - ECONOMIC ACTIVITIES - CULTURAL HERITAGE (within flood zone)**

- / HOSPITAL
- CLINICS-HEALTH UNITS
- / EDUCATION
- / SPORT
- / CULTURAL
- HERITAGE MONUMENTS
- CIVIL PROTECTION FACILITIES
- LIVESTOCK HOLDINGS
- / ENERGY STATIONS- STATIONS (SHP)
- WATER SUPPLY BOREHOLES- WATER SOURCES

**WASTE WATER TREATMENT PLANT**

- <10,000
- 10,000-100,000
- >100,000

**INDUSTRIES**

- IPPC
- SEVESO
- IED
- OTHER UNITS

**INDICATIVE AFFECTED POPULATION**

- < 500
- 500 - 2000
- > 2000

**PROTECTED AREAS - 2000/60/EC DIRECTIVE**

- SCIP: IMPORTANCE
- SCISPA: / SITE OF COMMUNITY IMPORTANCE AND SPECIAL PROTECTION AREAS
- SPA: / SPECIAL PROTECTION AREAS

**HERITANCE SITES**

- INDUSTRIAL SITES
- LANDFILL
- AREAS / DEVELOPED TOURIST
- AREAS / DEVELOPING TOURIST
- / RICE CROP
- / GREEN HOUSES
- / OTHER
- PORT
- / AIRPORT- =1000
- FLOOD ZONE T=1000 YEARS

**BOUNDARIES OF NEIGHBORING STATES**

- RIVER BASIN DISTRICT EL10
- OTHER RIVER BASIN DISTRICTS
- / APSFR
- / STREAMS

**ROAD NETWORK**

- MAJOR NATIONAL ROAD NETWORK
- /SECONDARY - TERTIARY NATIONAL ROAD NETWORK
- MAJOR PROVINCIAL ROAD NETWORK
- / SECONDARY-TERTIARY PROVINCIAL ROAD NETWORK
- / RAILWAY LINE

**Scale:** 0 1km 2,500 M. GGRS 87 QUADRATURE PER 2.500 M.

**Coordinates:** 48° 00' 00" (1) 331.382.0960m (E), 48° 00' 00" (2) 433.138.6290m (N), 48° 00' 00" (3) 37.853.0260m (E), 48° 00' 00" (4) 37.853.0260m (N)

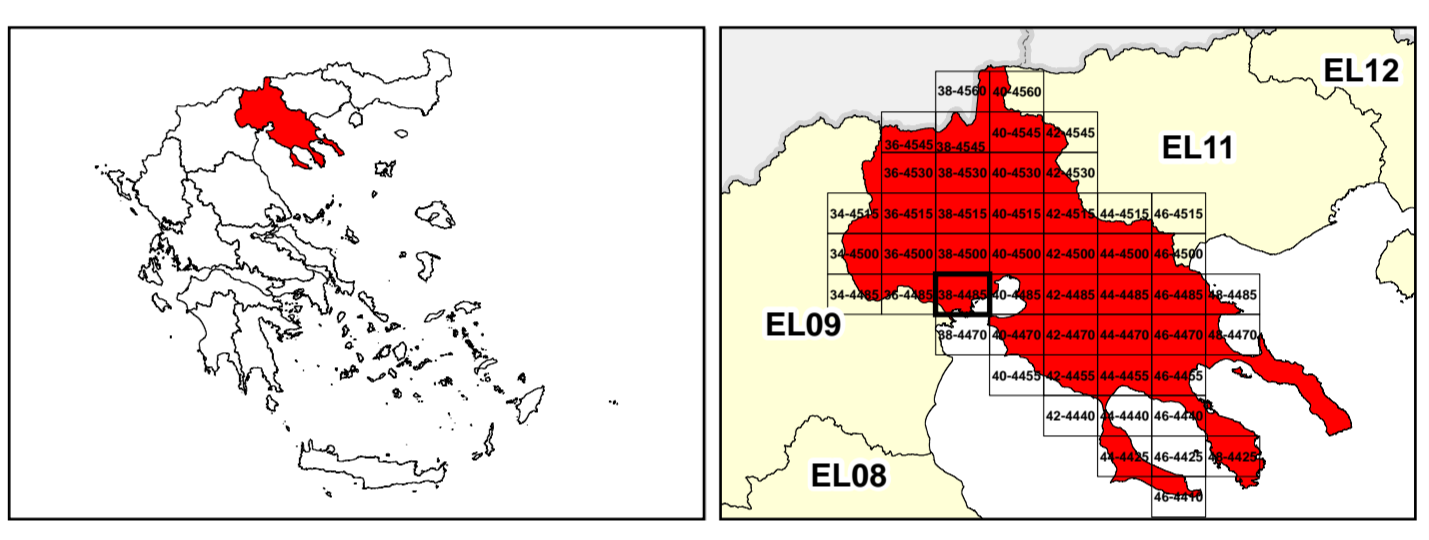

**1**

**μ μ (EL10)**

**1° - 7**

**=1000 - EL10APSFR008**

**FLUVIAL FLOOD RISK MAP FOR RETURN PERIOD =1000 YEARS - APSFR EL10APSFR008**

EL10-07-FRSK-01K-025-38-4485-02	1:25.000
23-12-2023	2.0

**NERCO**

**ΕΣΠΑ 2014-2020**