

/LEGEND

LANDUSE - ECONOMIC ACTIVITIES - CULTURAL HERITAGE (within flood zone)

- / HOSPITAL
- CLINICS-HEALTH UNITS
- / EDUCATION
- / FACILITIES
- / SPORT
- / CULTURAL HERITAGE MONUMENTS
- CIVIL PROTECTION FACILITIES
- LIVESTOCK HOLDINGS
- / ENERGY STATIONS- STATIONS (SHP)
- WATER SUPPLY BOREHOLES- WATER SOURCES
- WASTE WATER TREATMENT PLANT
 - <10,000
 - 10,000-100,000
 - >100,000
- / INDUSTRIES
 - IPPC
 - SEVESO
 - IED
 - OTHER UNITS
- INDICATIVE AFFECTED POPULATION**
 - < 500
 - 500 - 2000
 - > 2000
- / CULTURAL HERITAGE SITES
- INDUSTRIAL SITES
- / LANDFILL
- / DEVELOPED TOURIST AREAS
- / DEVELOPING TOURIST AREAS
- / RICE CROP
- / GREEN HOUSES
- CROPS
- / OTHER
- / PORT
- / AIRPORT
- FLOOD ZONE T=1000 YEARS

PROTECTED AREAS OF 2000/60/EC DIRECTIVE

- SC: IMPORTANCE
- SPA: AREAS
- SCISPA: / SITE OF COMMUNITY IMPORTANCE AND SPECIAL PROTECTION AREAS
- / WATER SYSTEMS IDENTIFIED AS RECREATIONAL WATER

BOUNDARIES OF NEIGHBORING STATES

- RIVER BASIN DISTRICT EL10
- OTHER RIVER BASIN DISTRICTS
- / APSFR
- / STREAMS

ROAD NETWORK

- MAJOR NATIONAL ROAD NETWORK
- / SECONDARY - TERTIARY NATIONAL ROAD NETWORK
- MAJOR PROVINCIAL ROAD NETWORK
- / SECONDARY-TERTIARY PROVINCIAL ROAD NETWORK
- / RAILWAY LINE

0 1 2 3 4 5 6 7 8 9 10 km
GGRS 87 QUADRATURE PER 2.500 M.

2022 (1) 331.382.096000 (

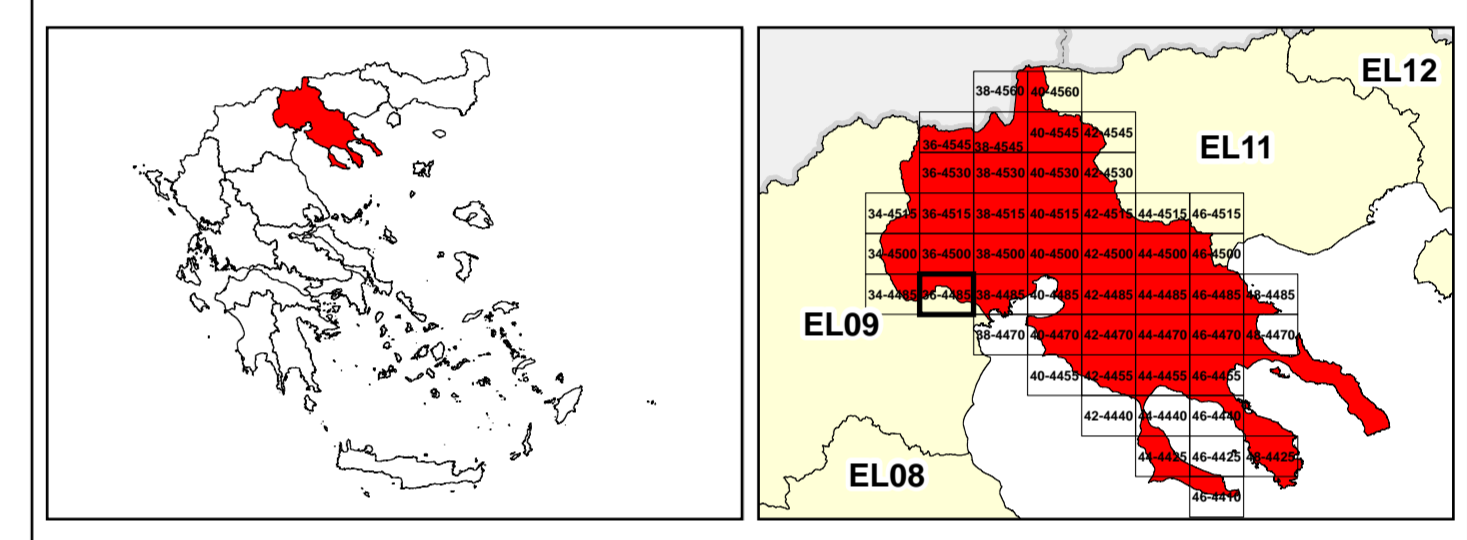

&

1

μ μ (EL10)

1° - 7

=1000 - EL10APSFR008

FLUVIAL FLOOD RISK MAP FOR RETURN PERIOD =1000 YEARS - APSFR EL10APSFR008

| | |
|---------------------------------|----------|
| EL10-07-FRSK-01K-025-36-4485-02 | 1:25.000 |
| 23-12-2023 | 2.0 |

/

&

NERCO