

/LEGEND

LANDUSE - ECONOMIC ACTIVITIES - CULTURAL HERITAGE (within flood zone)

/ HOSPITAL	WASTE WATER TREATMENT PLANT	/ CULTURAL HERITANCE SITES
CLINICS-HEALTH UNITS	<10,000	INDUSTRIAL SITES
/ EDUCATION	10,000-100,000	LANDFILL
/ FACILITIES	>100,000	/ DEVELOPED TOURIST AREAS
/ CULTURAL HERITANCE MONUMENTS	IPPC	/ DEVELOPING TOURIST AREAS
CIVIL PROTECTION FACILITIES	SEVESO	/ RICE CROP
LIVESTOCK HOLDINGS	IED	/ GREEN HOUSES
/ ENERGY STATIONS	OTHER UNITS	/ CROPS
/ SMALL HYDROPOWER STATIONS (SHPP)	INDICATIVE AFFECTED POPULATION	/ PORT
WATER SUPPLY BOREHOLES-WATER SOURCES	< 500	FLOOD ZONE T=1000 YEARS
	500 - 2000	
	> 2000	
SC: IMPORTANCE	PROTECTED AREAS OF 2000/60/EC DIRECTIVE	/ WATER SYSTEMS IDENTIFIED AS RECREATIONAL WATER
SPA: AREAS	/ SITE OF COMMUNITY	/ SITE OF COMMUNITY IMPORTANCE AND SPECIAL PROTECTION AREAS

BOUNDARIES OF NEIGHBORING STATES

- RIVER BASIN DISTRICT EL10
- OTHER RIVER BASIN DISTRICTS
- / APSFR
- / STREAMS

ROAD NETWORK

- MAJOR NATIONAL ROAD NETWORK
- / SECONDARY - TERTIARY NATIONAL ROAD NETWORK
- MAJOR PROVINCIAL ROAD NETWORK
- / SECONDARY-TERTIARY PROVINCIAL ROAD NETWORK
- / RAILWAY LINE

0 1km 2,500

GGRS 87 QUADRATURE PER 2.500 M.

2022

(1) 331.382.096m

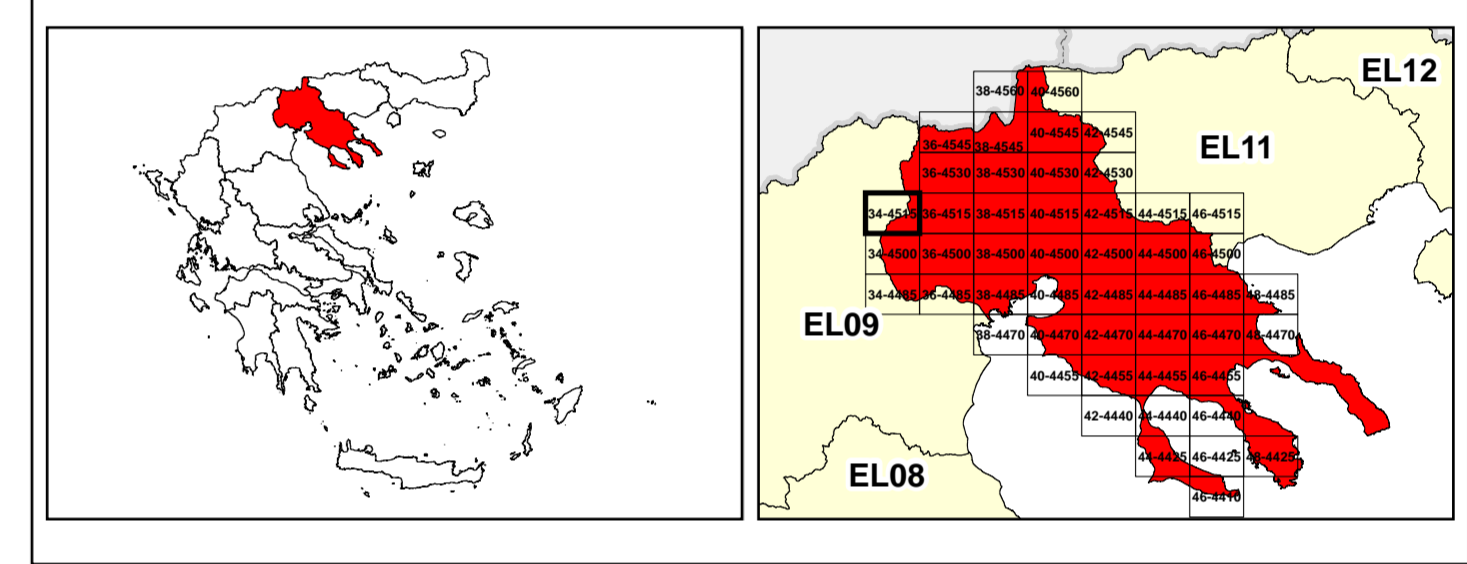

&

1

μ μ (EL10)

1° - 7

=1000 - EL10APSFR008

FLUVIAL FLOOD RISK MAP FOR RETURN PERIOD =1000 YEARS - APSFR EL10APSFR008

EL10-07-FRSK-01K-025-34-4515-02	1:25.000
23-12-2023	2.0

/ &

NERCO -

μ μ