

**/LEGEND**

**LANDUSE - ECONOMIC ACTIVITIES - CULTURAL HERITAGE (within flood zone)**

- WASTE WATER TREATMENT PLANT**
  - <10,000
  - 10,000-100,000
  - >100,000
- INDUSTRIES**
  - IPPC
  - SEVESO
  - IED
  - OTHER UNITS
- INDICATIVE AFFECTED POPULATION**
  - < 500
  - 500 - 2000
  - > 2000
- PROTECTED AREAS OF 2000/60/EC DIRECTIVE**
  - SC: IMPORTANCE
  - SCISPA: SITE OF COMMUNITY IMPORTANCE AND SPECIAL PROTECTION AREAS
  - SPA: SPECIAL PROTECTION AREAS
  - AS RECREATIONAL WATER
  - AS RECREATIONAL WATER
- HERITANCE SITES**
- INDUSTRIAL SITES**
- LANDFILL**
- AREAS / DEVELOPED TOURIST**
- AREAS / DEVELOPING TOURIST**
- AREAS / RICE CROP**
- AREAS / GREEN HOUSES**
- AREAS / OTHER**
- PORT**
- FLOOD ZONE T=1000 YEARS**

**BOUNDARIES OF NEIGHBORING STATES**

**RIVER BASIN DISTRICT EL10**

**OTHER RIVER BASIN DISTRICTS**

**APSR**

**STREAMS**

**ROAD NETWORK**

- MAJOR NATIONAL ROAD NETWORK
- SECONDARY - TERTIARY NATIONAL ROAD NETWORK
- MAJOR PROVINCIAL ROAD NETWORK
- SECONDARY-TERTIARY PROVINCIAL ROAD NETWORK
- RAILWAY LINE

Scale: 0 1000 2000 3000 M

GGRS 87 QUADRATURE PER 2.500 M.

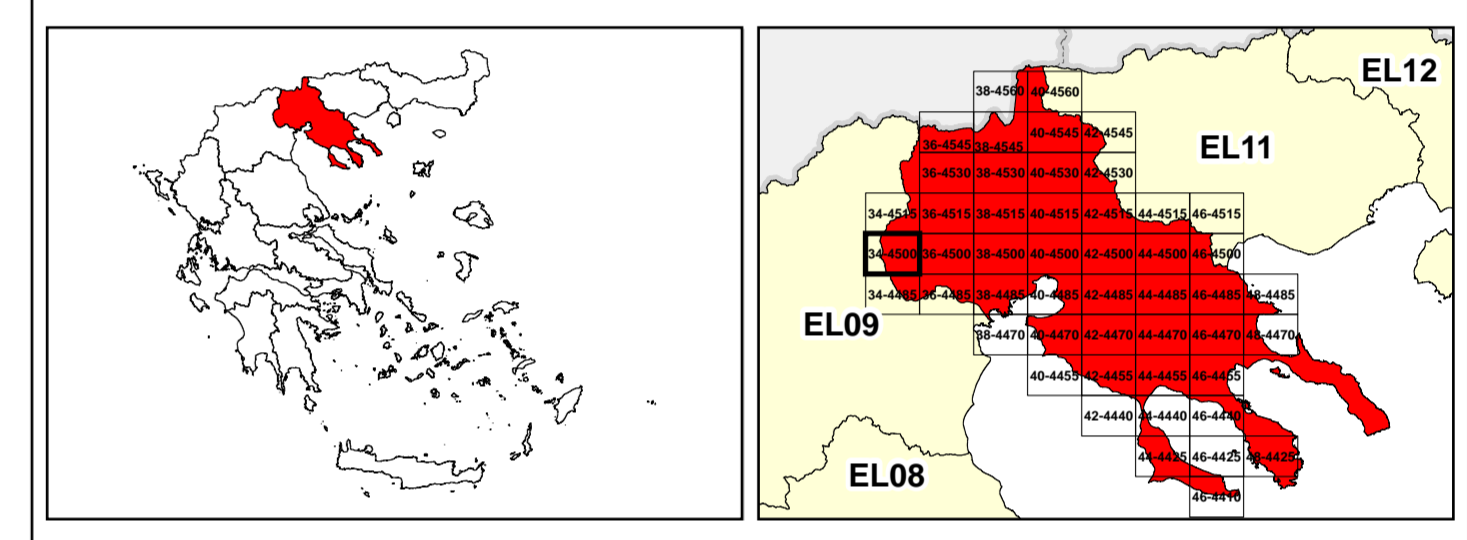

Logo of the Ministry of Environment, Energy and Climate Change of Greece.

1

μ μ (EL10)

1° - 7

=1000 - EL10APSR008

**FLUVIAL FLOOD RISK MAP FOR RETURN PERIOD =1000 YEARS - APSFR EL10APSR008**

EL10-07-FRSK-01K-025-34-4500-02	1:25.000
23-12-2023	2.0

NERCO

Logo of the European Union.

Logo of NSRF (ΕΣΠΑ) 2014-2020.