

/LEGEND

LANDUSE - ECONOMIC ACTIVITIES - CULTURAL HERITAGE (within flood zone)

/ HOSPITAL	WASTE WATER TREATMENT PLANT	/ CULTURAL HERITANCE SITES
CLINICS-HEALTH UNITS	<10,000	INDUSTRIAL SITES
/ EDUCATION	10,000-100,000	LANDFILL
FACILITIES	>100,000	/ INDUSTRIES
/ CULTURAL HERITANCE MONUMENTS	IPPC	AREAS / DEVELOPED TOURIST
CIVIL PROTECTION FACILITIES	SEVESO	AREAS / DEVELOPING TOURIST
LIVESTOCK HOLDINGS	IED	/ RICE CROP
/ ENERGY STATIONS	OTHER UNITS	/ GREEN HOUSES
/ SMALL HYDROPOWER STATIONS (SHPP)		CROPS / OTHER
WATER SUPPLY BOREHOLES-WATER SOURCES		PORT =1000
		FLOOD ZONE T=1000 YEARS

INDICATIVE AFFECTED POPULATION

< 500	500 - 2000	> 2000
-------	------------	--------

PROTECTED AREAS OF 2000/60/EC DIRECTIVE

SC: IMPORTANCE	SCISPA: / SITE OF COMMUNITY IMPORTANCE AND SPECIAL PROTECTION AREAS
SPA: AREAS	/ SPECIAL PROTECTION AS RECREATIONAL WATER

BOUNDARIES OF NEIGHBORING STATES

RIVER BASIN DISTRICT EL10	MAJOR NATIONAL ROAD NETWORK
OTHER RIVER BASIN DISTRICTS	/SECONDARY - TERTIARY NATIONAL ROAD NETWORK
/APSF	MAJOR PROVINCIAL ROAD NETWORK
/ STREAMS	/ SECONDARY-TERTIARY PROVINCIAL ROAD NETWORK
	/ RAILWAY LINE

0 87 2.500 km
GGRS 87 QUADRATURE PER 2.500 M.

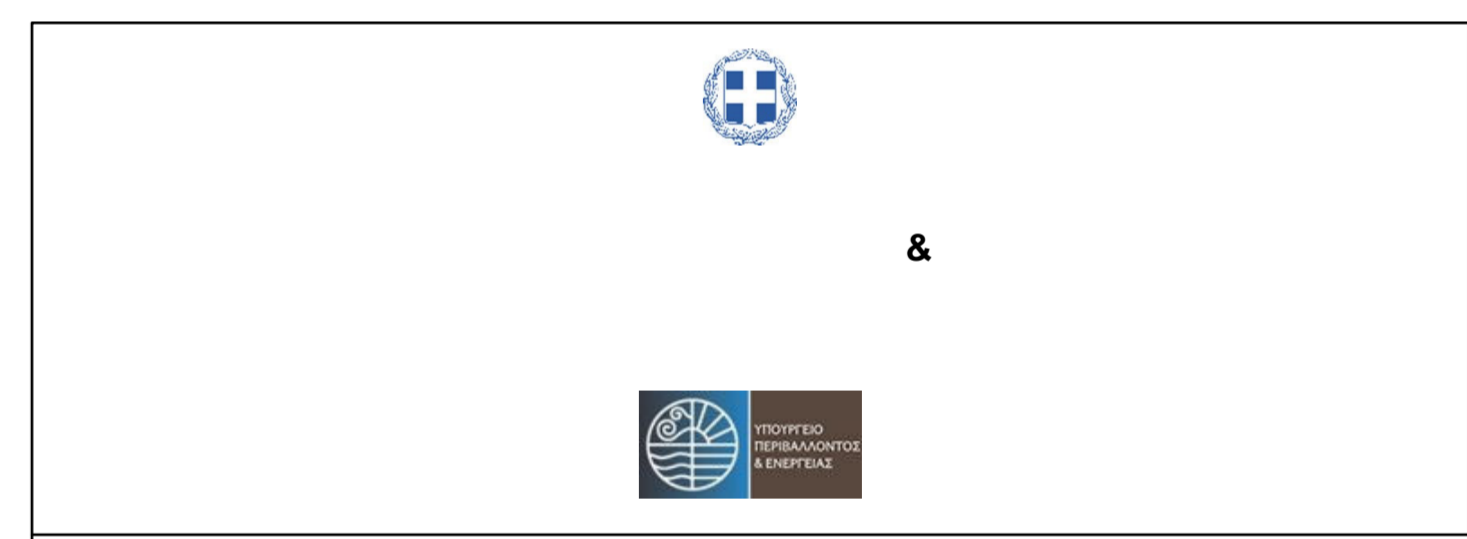
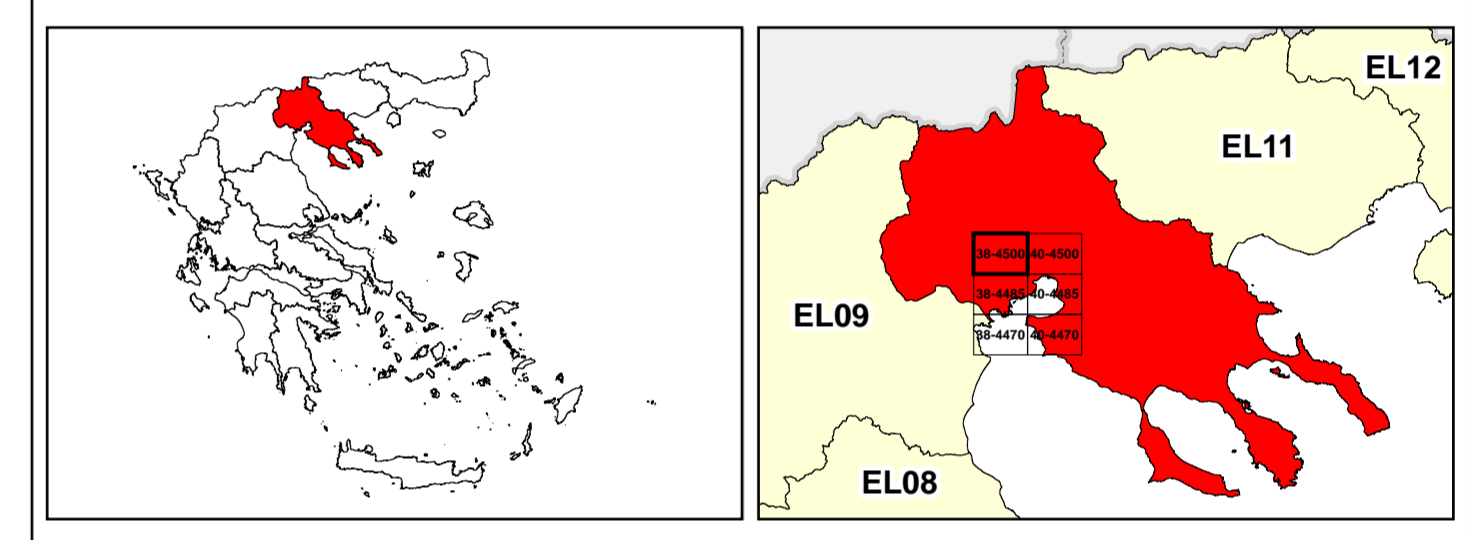

1

μ μ (EL10)
1° - 7

=100 - EL10APSF008
SEA LEVEL RISE FLOOD RISK MAP FOR RETURN PERIOD T=100 YEARS - APSFR
EL10APSF008

EL10-07-FRSF-100-025-38-4500-02	1:25.000
23-12-2023	2.0

/ &

NERCO -