

**LEGEND**

**LANDUSE - ECONOMIC ACTIVITIES - CULTURAL HERITAGE (within flood zone)**

- HOSPITAL
- CLINICS-HEALTH UNITS
- EDUCATION
- SPORT
- CULTURAL HERITAGE MONUMENTS
- CIVIL PROTECTION FACILITIES
- LIVESTOCK HOLDINGS
- ENERGY STATIONS
- SMALL HYDROPOWER STATIONS (SHPP)
- WATER SUPPLY BOREHOLES-WATER SOURCES
- WASTE WATER TREATMENT PLANT
  - <10,000
  - 10,000-100,000
  - >100,000
- INDUSTRIES
- IPPC
- SEVESO
- IED
- OTHER UNITS
- CULTURAL HERITAGE SITES
- INDUSTRIAL SITES
- LANDFILL
- AREAS / DEVELOPED TOURIST
- AREAS / DEVELOPING TOURIST
- AREAS / RICE CROP
- AREAS / GREEN HOUSES
- AREAS / OTHER
- INDICATIVE AFFECTED POPULATION
  - < 500
  - 500 - 2000
  - > 2000
- CROPS
- PORT
- AIRPORT
- FLOOD ZONE T=1000 YEARS
- FLOOD ZONE T=10000 YEARS

**PROTECTED AREAS OF 2000/60/EC DIRECTIVE**

- SC: IMPORTANCE
- SPA: AREAS
- SCISPA: SITE OF COMMUNITY IMPORTANCE AND SPECIAL PROTECTION AREAS
- AS RECREATIONAL WATER

**ROAD NETWORK**



- MAJOR NATIONAL ROAD NETWORK
- SECONDARY - TERTIARY NATIONAL ROAD NETWORK
- MAJOR PROVINCIAL ROAD NETWORK
- SECONDARY-TERTIARY PROVINCIAL ROAD NETWORK
- RAILWAY LINE

**BOUNDARIES OF NEIGHBORING STATES**

- RIVER BASIN DISTRICT EL10
- OTHER RIVER BASIN DISTRICTS
- APSF: STREAMS

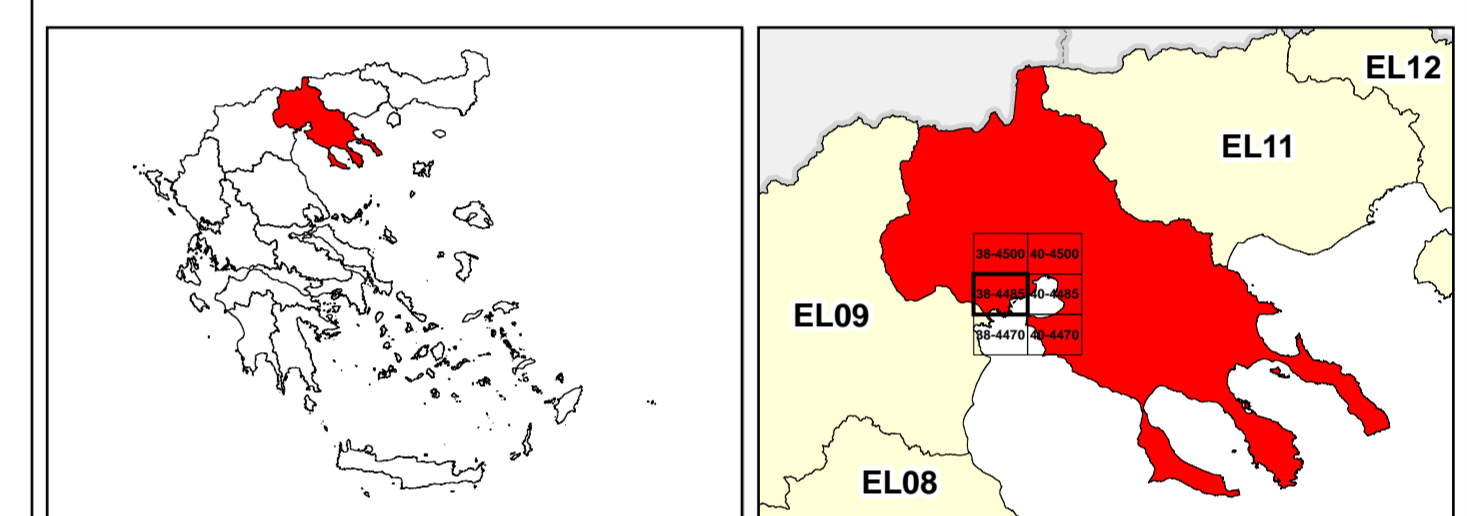
Scale: 0 to 2.5 km. GGRS 87 QUADRATURE PER 2.500 M.



  
 &
   

1

μ μ (EL10)

1° - 7

=100 - EL10APSF008

**SEA LEVEL RISE FLOOD RISK MAP FOR RETURN PERIOD T=100 YEARS - APSFR**  
EL10APSF008

EL10-07-FRSF-100-025-38-4485-02	1:25.000
23-12-2023	2.0

NERCO

